HOME GIRLS

QLD

NSW

NZ

SA

VIC

HUGE BOOBS ISSUE!

100% AUSSIE

#1436
AUG 7, 2017
$5.50 NZ $5.99

the PIC

TESSA FOWLER PRESENTS

HUGE BOOBS!

BRA-BUSTING SPECIAL ISSUE

WINTER WONDER GLANDS!

Udderly massive!

YOU MAD STUNT!

2017 Brashernats!

WIN CASH! EVERY ISSUE

*Excludes NZ residents

9 313006 001843 16

UNRESTRICTED
M (Mature)
NOT RECOMMENDED FOR READERS UNDER 15 YEARS

1902 272 086

$2.69/min (inc GST) pay/mob extra.

Dial 1902 272 086 | Enter Her Pin Number | Connect Live & Enjoy!

Joan PIN: 7073
24 / F / Straight / Single
Southbank, VIC

Venus PIN: 7230
18 / F / Straight / Single
Hobart, TAS

Maya PIN: 7272
21 / F / Bi-Curious / Single
Gordon, ACT

Zara PIN: 7292
28 / F / Straight / Single
St Kilda, VIC

Sheila PIN: 7873
31 / F / Straight / Single
Noosa, QLD

Rita PIN: 7136
21 / F / Bisexual / Single
Carlton, VIC

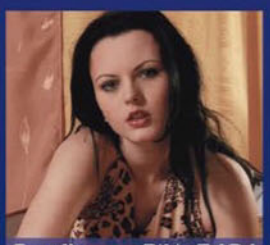

Camila PIN: 7404
19 / F / Swinger / Single
Turner, ACT

Nat PIN: 7412
20 / F / Straignt / Single
Port Phillip, ACT

Gabby PIN: 7172
23 / F / Straight / Single
Kings Beach, QLD

Lee PIN: 7499
25 / F / Straight / Single
Roverland, SA

Krystal PIN: 7339
34 / F / Straight / Divorced
Auburn, NSW

Kelly PIN: 7286
23 / F / Bi-Curious / Single
Castle Hill, NSW

Amber PIN: 7013
27 / F / Straignt / Single
Sandy Bay, TAS

Charlie PIN: 7316
18 / F / Straight / Single
Richardson, NT

Lana PIN: 7347
20 / F / Straight / Single
Kangaroo Point, QLD

Provided by PCIM

LEAPIN' LIZARDS!

SALTIES CAN FLY!

Who's gunna be boss croc?

A MEGA croc called Dominator is challenging our old mate Brutus as the biggest tourist attraction on the NT's Adelaide River.

Dominator – Dom to his mates – is happy to pose for photos leaping out of the water for a rancid chicken carcass, just as long as you get his good side and spell his name right.

Meanwhile, the three-legged Brutus – a comparative tiddler at five metres – is struggling to keep his star status.

He became an international star when this famous photo of him, below, performing an Olympic-grade leap made newspapers around the world in 2011.

River tour operator Morgan Bowman reckons poor old Brutus has copped a mauling from another big saltie recently lately, and isn't the same croc he used to be.

"He's healing up well, but obviously it's going to take time," he said. "We're very careful when we're feeding him not to do anything that might make his injuries worse."

But maybe it's time Brutus retired from showbiz and left the spotlight to the younger, spunkier Dom.

Even legends have to give the game away sometime. ■ Picture

BRUTUS

REGULARS

8 NEWS FLASH! **22** YOU'RE JOKING **24** READERS' WORLD **26** SICK PICS **30** TRINITY **32** GET UP YA SOOK **33** PIN-UP **40** MADE IN OZ GIRL **44** SPOT THE DIFFERENCE **46** CHEEKYCROSS **50** AUSSIE SLANG **51** PIG DOG **52** MY BEST FUCK **54** INTERNUTTERS **55** HOME GIRLS **70** GO FACT YOURSELF

CONTACT US

WRITE TO The Picture, PO Box 4088, Sydney, NSW 2000
EMAIL picture@bauer-media.com.au
CALL (02) 9288 9686
facebook.com/picturemagazine
@ThePictureMungo

Cover photo Pin-up Glams

N
MEG

GATONNE MAMS!

Angel's rockin' rib monkeys are bigger than Uluru

YOU know those superhero movies where normal-sized people fall into a vat of nuclear waste and grow into massive monsters?

That's the only explanation we have for Angel's UNFEASIBLY LARGE funbags.

But despite having a set of MILK WAGONS bigger than the national debt, Angel reckons she's just a normal girl with a very normal life.

"I never expected to be in magazines with my clothes off. It all just kind of happened when my breasts started getting attention," admitted the 22-year-old bosom-bearing champion.

When did they start growing?

"When I was about 12 or 13. I really didn't like it at first. I'm used to having big boobs now, but then I

New Tits On the block

wanted smaller ones. And then, when I was 19, I started doing some photo shoots."

Is that your main method of earning a crust these days?

"No, I actually have a regular job. I live with my boyfriend and lead a very normal life. Nude modelling is great if you need to earn extra money, though."

Do your norks ever cause you strife?

"Not really. Most men really like them, but everybody is different. Some guys like my eyes, or my bum. Beauty means something different to everybody."

If you say so. We hear you've shot a couple of hardcore pornos, too.

"Just with my boyfriend. It was fun to do, but I haven't done too much of that. I like doing the photographs more."

You sound very down to earth.

"Some people look at my photos and think it's art. Others look at them and think I'm some sort of whore. But the truth is I'm just an ordinary girl-next-door. I could live in your street. The only difference is that I sometimes earn money by taking my clothes off."

See, readers – it pays to get to know your neighbours! Picture

"MOST MEN really LIKE THEM"

News Flash

Believe it or not, this shit happened!

FLOG FOR LIFE

AS IF you needed another reason to rub one out... Brainiacs at Harvard University conducted a study of blokes' SPOOFING-OFF habits and found that that men who ejaculated 21 or more times a month had a 33 percent lower risk of prostate cancer than men who only shot their wad four to seven times a month. Apparently, regularly flinging a load flushes the evil cancer gremlins out of your baby-making equipment, leaving it all shiny inside. So the next time your missus catches you on the brasco thrumming it over PICTURE mag, tell her, "I'm fighting cancer, bitch."

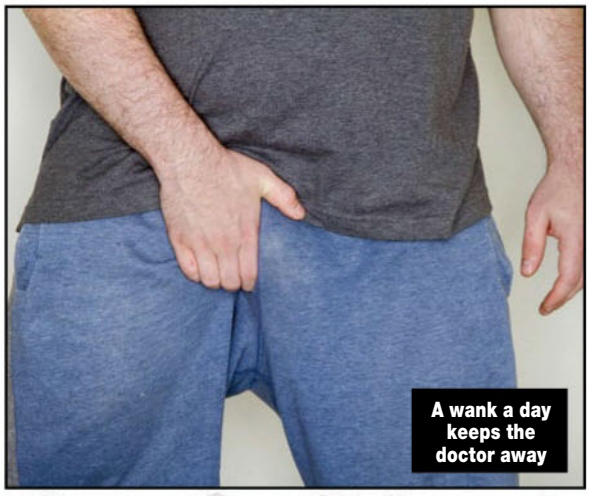

A wank a day keeps the doctor away

Austral, Getty

CAN DO!

DARWIN'S Beer Can Regatta, now in its 43rd year, proves we don't need no fancy French submarines – we could get cluey Territorians to build Oz's new submarine fleet out of beer cans and save $50 billion or so. Let's see the French do that with WINE BOTTLES.

Some of this year's entries were so grouse, all you'd have to do would be bung some Glad Wrap over the top for waterproofing, make a periscope out of bog rolls and they'd be ready. And most of 'em end up sinking anyway, so there ya go – instant sub.

#299 WE DREW A COCK ON IT

THE GOLDEN TICKET

A BLOKE from Bendigo, Victoria, who copped a face-full of steaming STRIPPER PISS in Thailand may lose his sight. Brandon Clark was on a buck's trip in Phuket, when the TRAGEDY took place after the blokes took some strippers back to their hotel for a private show. "We were playing a bunch of games with the girls when one of them instructed me to lay on the floor," Brandon explained. "The next thing I knew she was standing over me and she let rip and gave me a goldie. She pissed all over my face and in my eyes." It turned out the chick had the nasty smoo bug chlamydia, which infected Brandon's eyes, and now docs are battling to save his vision.

LAWN LEGEND

CANADIAN mower bloke Theunis Wessels has been recognised as a LEGEND by being giving his own float in a parade. Theunis was the guy photographed as he kept mowing his backyard while a huge tornado approached. The photo went viral, earning him much admiration and praise from around the world. So the organisers of the Three Hills Canada 150 Summer Celebration parade knocked up a float for him and he rode on it in the parade with the same mower from the photo, wearing the same T-shirt and shorts. We think it'd be safe to say that tears of love were shed.

WHAT GOES AROUND...

THEY say he who travels lightest, travels fastest. And for once, THEY could be right. When a man checked in a single can of Emu Export – BUSH CHOOK to devotees – as his only luggage at Melbourne Airport for a flight to Perth, ground staff treated the lone tinny with the reverence it deserved. It was tagged and loaded, and lobbed out onto the carousel in Perth a few hours later. "I half didn't expect it to come out the other end," the anonymous passenger said. We hope it arrived nicely chilled.

LIKE A VIRGIN

JAP blokes are getting so crap at fucking, their population numbers are going south. A survey found that nearly half of our Pacific rim pals are still virgins at 30, and that heaps of them just aren't interested in sex. The phenomenon has been blamed partly on the huge drop in executive salaries in Japan since the 1980s, so Jap blokes feel like USELESS EUNUCHS unworthy of a root, and partly on the fact that heaps of the saddos are obsessed with Manga comics and octopus porn and wouldn't know what to do with a Home Girl if you dropped one in their laps. Still, as long as they don't bomb Darwin again, who cares?

I'VE GOT GLOW-IN-THE-DARK TITS!
LET'S HIT THE SHOWERS, BABE!
BETTER OUT THAN IN...

NU
R

UDIE UN!

Our money's on the chick with the orange stripes

Naked vikings get their rocks off at music fest

THERE were tits 'n' dicks 'n' nuts 'n' things all FLIBBEDY-FLOP-FLOPPIN' around everywhere at the annual NUDIE RUN at the Roskilde music festival in Denmark.

Every year since 1999, attendees at the fest, just outside of Copenhagen, have been invited to take part in a naked race to win a couple of tickets to the following year's festival, and every year there's a massive turnout to run.

Because, as we all know, the Danes love a freebie, and they're never shy about flashing their GIBLETS.

And why should they be? A good-looking people, your Danes, so a couple of dozen Danish dames doing a few laps of a grassy field in the nuddy ain't too hard on the eye. And yeah, alright, the blokes are OK, too. For blokes.

If you've never witnessed a mass nudie run, the amazing thing is the noise – it sounds like a thousand Italian chefs slapping pizza dough around as all those loose bits smack together.

You'd imagine chafing might be a major problem, so a talcum powder stand might do good business. Maybe ice packs.

But hey, they're young, they're tough, they're Danish, so what's a bit of UNDERTITTY RASH or ATHLETE'S SCROTUM to these descendants of Vikings? ■ Picture

BACKGRID

HELP MY NAME

There are weird names, then there are THESE names

Fanny Chmelar
Gaylord Silly
Dick Paradise
Ralf Minge
Stefan Kuntz
Jean Condom
Andre Muff
Dick Trickle
Rod Fanni
Johnny Dickshot
Quim, Portugese
Kim Yoo Suck
Ivana Mandic
Wang Liqin
Lucious Pusey
Dick Sisler
Metta World Peace
Ben Bushyhead
Dick Swett
Young Boozer
Krystal Ball
Bill Boner
Tiny Kox
Ginger Vitis
Rocky Balboner
Fanny Deep
John Cutesack
Teen LaQueefa
Tammy Salami
Buster Hymen
Flick Shagwell
Turbo Slut
Marijuana Pepsi Jackson

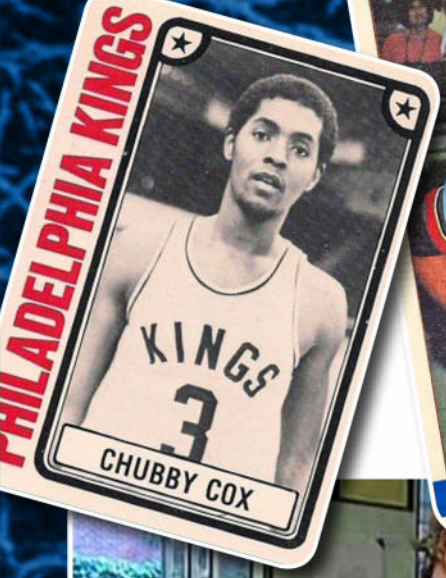

MISTY HYMAN

GREGOR FUCKA

ANDREAS WANK

BEN DOVER

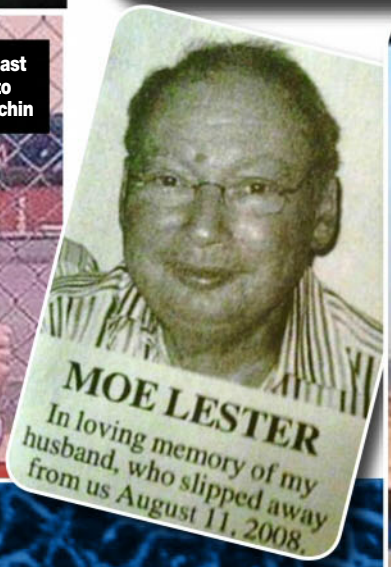

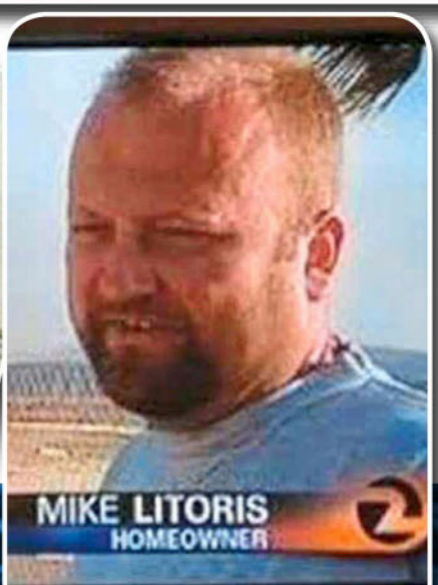

LO, ME IS:

YOSHI TAKESHITA

Beezow Doo-Doo Zopittybop-Bop-Bop
Mercury Constellation Starcruiser
Britney Shakira Beyonce
Nicholas If-Jesus-Christ-Had-Not-Died-for-Thee-Thou-Hadst-Been-Damned Barbon

LOCAL HEROES

Here's a couple of Aussie larrikins who've changed their names to weird shit for no reason:

TRASHY-D TRASHBAG

MEOW-LUDO DISCO GAMMA MEOW MEOW

VIOLA

The Latvian-born, lezzo-only porn star's stats list her as having just D-cup norks, but to us they look bigger. We'd be happy to bounce them off our forehead and give Viola a free appraisal.

CHES CANN

Light ya wick and fire when ready, blokes!

YOU'LL never hear us say a bad word about tits. Big, medium, little, square-shaped or pear-shaped, tits are tops. Some of our best friends are tits.

Of course, that's not to say we don't have our faves, and that often changes issue to issue.

This week, for instance, we're lovin' the LARGER STYLE OF TIT.

'Cos who doesn't love a BIG TIT? Comforting, nourishing, a cosy place to rest your head, and, in extreme cases, shelter under, the WEIGHTY WUMBA is the gift that keeps on giving.

Think of all those good titty things that are even BETTER with big tits: the sausage sandwich; the pearl necklace; THE CUDDLE PUDDLE; etc.

So without wanting to to PUT SHIT on the bee-stings and fried eggs of this world, tough titty, this ain't your week. ■ Picture

Pinup Glam

ERICA
Imagine you've passed out on the beach from drinking too many beers in the sun, and the first thing you see when you come to is Erica Campbell's life-giving LUB-LUBS. You'd feel better instantly!
ONS!

LEANNE

Leanne Crow is smiling in that smug, self-satisfied way because she knows if she's ever lost, alone and freezing, in the woods, she can always rub her enormous tits together to start a fire.

ANYA

In her women's interpretive dance class, Anya is number one in tit-swinging. When she gets the girls going, they're a force to be reckoned with. Knocked a chick out last week.

BROOKE
Ever since her first visit from the chest fairy, Brooke Little has had trouble finding clothes that fit. Seems like all hers are too small, so she keeps bursting out of everything. Bummer!

LUCIE

Long-time PICTURE readers will be be aware of Lucie Wilde's fine work. The Czech babe's gargantuan grozonskis have been her ticket to porn stardom. She has a lot to thank them for.

SVANHILD

This Russian babe's name comes from an old Nordic fable about a swan. Called Hild. Her smile is evidence of the spiritual uplift chicks get from a ridiculously large rack.

JANA

Jana Defi came out of Czech Republic to conquer the Page 3 scene with her huge hooters. Now we hear she, and they, have retired to a villa on the Riviera. Good luck to them all.

FIONA

Not that we understand these things, but Fiona Siciliano is listed as having size 28H boobs. We didn't even know they came in 'H'. It's like finding out there's bigger glasses of beer available.

TESSA

Seppo Tessa Fowler is a serial drive-by flasher. “The reason I do it in the car is ‘cos I don’t want to stick around and see the reaction,”she says. “I just wanna get the tits out and drive away as fast as possible! “

the Picture

GUIDE TO BEAUT BOLT-ONS!

CLASSIC

Old school. Every girl should have a pair of these in her wardrobe.

SPORTY

This model is designed for the athletic type. Good for triathlons.

HOMER

Some fakie styles are named after celebrities. This one's the "Homer".

NATURAL

So life-like, these come with a certificate proving they're fake.

You're Joking

Q. WHAT'S THE FIRST THING YOU DO WHEN ATTACKED BY A PACK OF CLOWNS?
A. GO STRAIGHT FOR THE JUGGLER.

T.B., NORTH BOOBOROWIE, SA

A MOTHER of three girls is approached by her eldest daughter.

"Mum," she asks, 'please tell me – why was I named Rose?"

The mother replies: "Because just after you were born, a rose petal fell on your head."

The second daughter walks in.

"Mum, why am I called Petunia?" she asks.

"Just after you were born, a petunia petal fell on your head," explains the mother.

Then the youngest walks in the room and says: "BLARGLE-GIBBER-NERGLE-ERK?"

The mother replies, "Shut the fuck up and stop drooling, Five-kilo-bag-of-potatoes."

N.O., YATALA VALE, SA

BOB came home late, kissed his snoozing wife on the forehead, crawled into bed and fell asleep. All of a sudden he woke up and there was an old man in a white robe standing at the foot of the bed.

"What the hell are you doing in my bedroom? And who the bloody hell are you?" Bob yelled.

"This isn't your bedroom, Bob," the man replied. "I'm St. Peter, and you are in heaven."

"Are you saying I'm dead?" cried Bob . "I'm too young to die! Oh please, St Peter, spare me this time and send me back to live out my life."

"It's not that easy, Bob" said St.Peter. "You can return, but only as a dog or a chicken. The choice is your own."

Bob thought about it for a while, and figured that being a dog would be tiring, what with chasing cars and that, but a chicken probably has a nice life on a farm and it couldn't be that bad.

"I'll return as a chicken," Bob replied.

A second later he found himself in a warm barn, full of fresh straw with plenty of feed lying about. The only problem being that he felt like his arse was going to explode. Then along came a rooster.

"Hey, you must be the new guy St. Peter told me about," the rooster said. "How do you like being a chicken?"

"Well, OK I guess," replied Bob. "The only problem is that my arse feels like it's about to explode."

"Oh, that!" said the rooster. "That's only the ovulation going on. You just need to lay an egg and you'll be alright."

"How do I do that?" Bob asked.

"Cluck twice, and then push like hell," explained the rooster.

Bob clucked twice and pushed as hard as he could, and then 'plop', an egg shot out of his arse.

"Wow!" Bob said, amazed. "That felt really good!"

So he clucked again and squeezed again, and there was another egg on the ground. But as he clucked for the third time, he heard a voice in the distance that sounded just like his wife:

"Bob, wake up!" the voice said. "You're shitting the bed again!"

PLUGS, MIDDLE DURAL, NSW

JOKE OF THE WEEK WINS $100

A MAN and his wife had planned to attend a costume party. The night of the party, the wife suddenly got a headache and said she was going to stay home and have a nap, but told her husband he should go. So he put on his costume and mask and went along.

Later the wife woke from her nap feeling much better. Then she had a great idea – she went out and hired a different costume to the one she had been planning to wear, put on a mask and went to the party to see how her hubby acted without her around.

She walked in and was surprised to see him chugging drink after drink and dancing raunchily with all the woman. At first she was upset, but decided to see how far he would take it. She danced up to him and started grinding her crotch all over him, and he quickly turned his attention to her. After a few minutes she whispered in his ear that they should go upstairs and have sex.

She suggested that they keep their masks on to add to the thrill, and then they went at it like animals. She did filthier things with him than she had ever done before.

After it was over she hurried home and got into bed. When her husband came home she asked slyly, "So, how was the party?"

"I wasn't having much fun so I left early to play cards with the guys," he replied. "I lent my costume to Eddie from work and he phoned me later to say he'd scored with some slut and was having a great time!"

CLIFFY, DARWIN, NT

Q. WHY DID THE SCARECROW GET A PROMOTION?
A. BECAUSE HE WAS OUT STANDING IN HIS FIELD.

V.M., KELSO, TAS

THE other when I was feeling ill I said to my wife, "I need to call the doctor."

"Which doctor?" she replied.

"No, just the regular kind."

B.H., SANDON, NSW

Getty

QUOTE OF THE WEEK

"I WISH PEOPLE WOULD STOP MAKING FUN OF FAT PEOPLE. THEY HAVE ENOUGH SHIT ON THEIR PLATES."

- EDDIE MURPHY

Got a grouse joke? Post it or email it to Picturejokes@bauer-media.com.au and we'll send you $20 if we publish your jape. PLUS Joke of the Week gets a YOOJ $100!

THE PROFESSIONAL

ANGRY CHEF GORDON RAMSAY

"WHY DID THE CHICKEN CROSS THE ROAD? BECAUSE YOU DIDN'T FUCKING COOK IT!"

"The pork is so raw, it's still singing Hakuna Matata!"

"THIS ROLL IS SO HORRIBLE NICHOLAS CAGE WOULDN'T EVEN ACCEPT IT!"

"You used so much oil the US is trying to invade the plate!"

"THIS SOUP IS SO HOT, FRODO WANTS TO TOSS THE RING IN IT!"

"This squid is so undercooked I can still hear it telling Spongebob to fuck off!"

"I WOULDN'T TRUST YOU RUNNING A BATH, LET ALONE A RESTAURANT!"

"Right now, I'd rather eat poodle shit than put that in my mouth!"

"YOU'VE PUT SO MUCH GINGER IN THIS IT'S A FUCKING WEASLEY!"

"There's more olive oil on this than Popeye's dick!"

THE JOKE'S ON YOU

THIS WEEK: UGLY BASTARDS

DON'T GET INTO FISTFIGHTS WITH UGLY PEOPLE – THEY HAVE TOO LITTLE TO LOSE.

A man buys a banana, an apple and two eggs at the supermarket. The checkout chick says, "You must be single."

Amazed, the man says, "Yeah, how did you know?"

She replies, "'Cos you're ugly."

YOU'RE SO UGLY, WHEN YOU GO TO JERK OFF YOUR HAND PRETENDS TO BE ASLEEP.

A really ugly, hairy Seppo walks into a bar. He sees a native American staring at him, but he ignores it and drinks his beer, but minutes later the guy is still staring.

So he walks over and asks, "Why are you staring at me?"

The Indian says, "I think you might be my son."

The ugly, hairy man said, "Why's that?"

The Indian replied, "Because many moons ago I fucked a coyote."

YOU'RE SO UGLY, WHEN YOU WALK INTO THE BANK THEY TURN OFF THE CAMERAS.

Women call me ugly until they find out how much money I make. Then they call me ugly and poor.

Readers' World

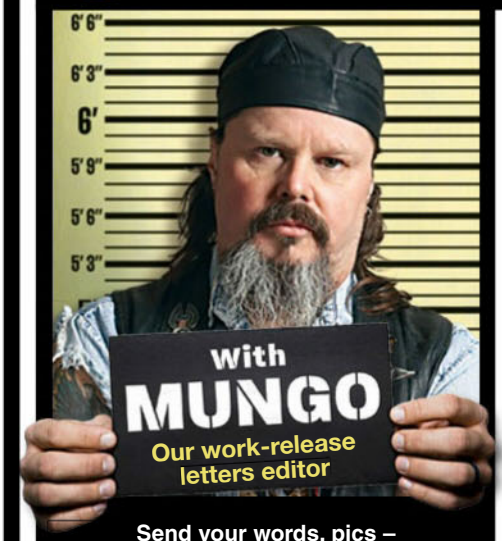

Send your words, pics – WHATEVER – to Mungo at Readers' World c/o THE PICTURE, PO Box 4088, Sydney, NSW 2000, or email the big fella at mungo@bauer-media.com.au

MUNGO'S ON TWITTER

That's right, I'm tweeting me heart out for the people. None of that what-I-had-for-brekky or I-just-done-a-big-poo stuff, just my usual classy shit. It's at:

https://twitter.com/ThePictureMungo

LIVE FOREVER!

I'VE noticed you never seem to age. What's your secret?

M.L., TERRIGAL, NSW

MUNGO SAYS: Clean living. Avoiding stressful situations, such as jobs, marriages and long-running court cases. And just being Mungo keeps me young and fucking vital, mate.

SCUMMY MUMMIES

MUNGO, you wanted to know the worst reality TV show ever. I'd say that *Yummy Mummies*, which has just started. You could say it's just a bunch of fat women bitching, but sex sells, so I think of it as a bunch of sexy ladies that have taken the baby gravy and have the full breasts and belly to prove it. I wonder how you rate this show, Mungo.

S.K., HIGHTON, VIC

MUNGO SAYS: A bunch of rich bitches getting whinier and more ball-breakingly annoying as they inch closer to fronting out a bub? Oh yeah, can't get enough of that. Thank Thor it's not in Smell-O-Vision, because when they start to lose control of their bladders and piss their designer undies, it's gunna get whiffy. Watch it if you want, but I'd rather stick my cock in a hot jaffle iron.

BEEF STROKENOFF!

G'DAY Mungo. I read PICTURE mags for half an hour every day and watch at least an hour of porn a day. Is this bad? Do you think I have health issues, or do most blokes do this?

B.S., HAMILTON, VIC

MUNGO SAYS: I'd say about half an hour of PICTURE every day is probably underdoing it. As your medical professional, I advise you to up that to an hour. It'll put a spring in your step. And who's to say how much internet porn a bloke ought to watch? Somewhere between a bit and heaps, I suppose. It all depends on the individual. But we're always being told we oughta have a hobby, and you seem to have found yours. Beats collecting stamps, eh.

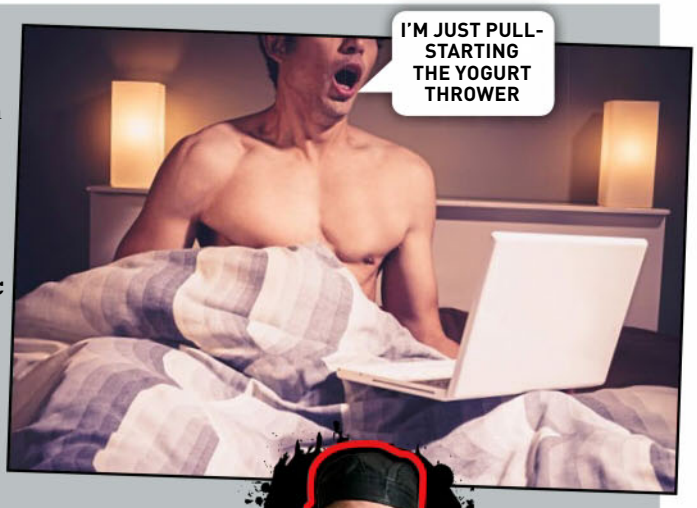

MUNGO WANTS TO KNOW...

OK, I kinda ran out of steam with commandments for my new religion, but I'm open to suggestions. Chuck me yours and I might make you a saint, or at least chuck ya $50 if I use your letter.

LETTER OF THE WEEK
WINS $200

EVERY LETTER PRINTED WINS $50

LETTER WITH A PICTURE WINS $100

I AM A GOLDEN GOD

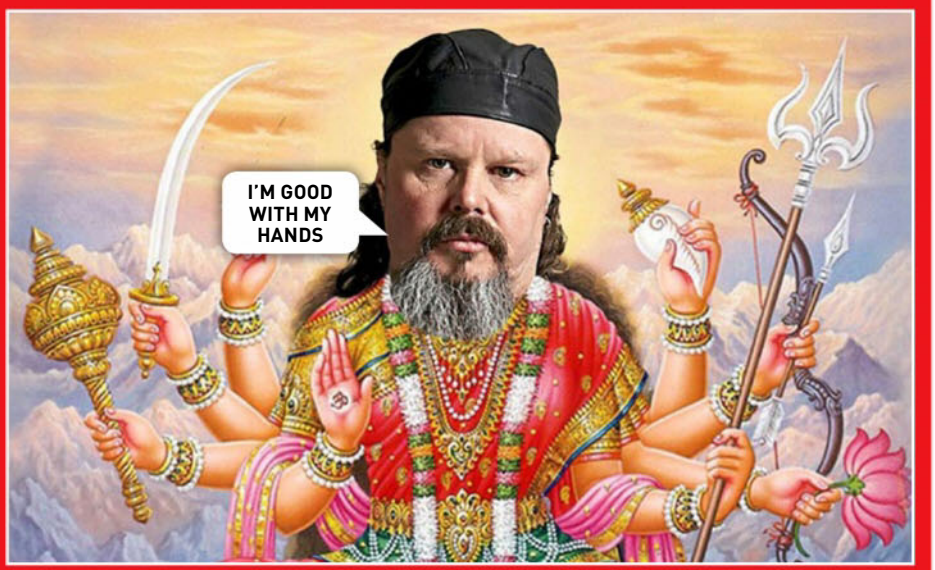

CATHOLICS fuck kiddies, Muslims blow people up, Jews reckon they're better than everybody else and Scientologists are just plain nuts. Mungo, isn't it about time you started a religion specifically for PICTURE readers? You could come up with some commandments that don't interfere with life but keeps the dickheads in line, so the next time the Jehovah's witnesses door-knock me I can convert them and we can share a beer and a pipe and all will be right with the world. A-fucken-men!

CHRIS, EARLWOOD, NSW

MUNGO SAYS: You want a god? I can handle the gig. But I ain't working weekends. OK, some commandments: 1) Thou shalt not shit me, for I am a vengeful fucker; 2) If you want a beer, leave your money on the fridge; 3) Be nice to your mum; 4) In fact, it wouldn't hurt you to be a bit nice to people generally; 5) All footy bets must be paid before the next round; 6) Toke up and pass it on; 6) Geez, I dunno... just don't be a dickhead, OK?

BYE-BYE, BESSIE

HI MUNGO. I really feasted my eyes on Britain's top tit owner, Holly Peers, in issue #1435. They are outstanding. However, I reckon Bessie Bardot, former Aussie model and regular centrefold, had better. I have a signed centrefold of her, and her breasts were awesome. Could we get some pictures of Bessie in future issues?

R. B., GROVEDALE, VIC

MUNGO SAYS: Unlikely. Those things don't grow on trees. And since Bessie doesn't get 'em out anymore, there ain't gunna be any new pics of them. Why not focus on newer, younger norks like Holly's? Nothing wrong with that. They're terrific. But Bessie's moved on, mate. Time to let it go.

the Picture

This week's question:
What would you change your name to?

Editor
James Cooney
Steel Johnson
Senior writer
Roger Crosthwaite
Lord Rich-Cunt Moneybags
Writer
Thomas Oakley-Newell
Someoneyaownsize
Editorial coordinator
Emily Rattenbury
Vincent Van Gohard
Art director
Tony Halpin
Swiss Halps
Photo editor
Kristi Bartlett
Cunbuns

National Sales Manager
Pat Campbell
(02) 9282 8369
pcampbell@bauer-media.com.au

Associate Publisher Ewen Page
Publisher Eugene Varricchio
Designer in Chief Tony Halpin
Production Controller James Cooney
Chief Executive Officer Paul Dykzeul

Published by Bauer Media Group
ABN 18 053 273 546, 54-58 Park Street, Sydney, NSW 2000. ©2017. All rights reserved. The trademark THE PICTURE is the property of Bauer Consumer Media Limited and is used under licence.

Printed by PMP Print Pty Ltd
ABN 76 051 706 499, 31-37 Heathcote Rd, Moorebank, NSW 2170.

Head office
Level 11, 54 Park St Street, Sydney. Postal address: GPO Box 5201, Sydney, NSW 2001. Phone (02) 9288 9686. Fax (02) 9288 9151. Melbourne: 102-108 Toorak Road, South Yarra, Vic 3141. Phone (03) 9823 6333. Fax (03) 9823 6300.
Email picture@bauer-media.com.au.
Distributed by Network Services, 54 Park Street, Sydney, NSW 2000.
Phone (02) 9282 8777. *Recommended retail price.

THE PICTURE accepts no responsibility for loss or damage of freelance contributions.

BAUER
ISSN 1033-3258

Sick Pics

Trouser your livestock!

BOOTED & SUITED

Austral

NICE HORSEY!

FUCKEN horses. The French eat 'em, and you can see why; there's a nice bit of meat on a horse. They're just like cows with long legs. Whereas the English are more inclined to dress them up in sexy gear and fuck them. Not that we're saying that's what champion pommy oompa-loompa Sir Anthony McCoy was planning on doing to equally champion ex-race nag Morestead here, not at all. But you do read about it now and then, and we wouldn't put it past them. From what we hear, a horse in a tweed suit is to a Pommy bloke what a supermodel in black lace undies is to a normal man. That said, if you would like to dress your horse up in a tweed suit for sexy fun times, it's gunna cost ya. It took a team of top tailors working for four weeks to make Morestead's bag o' fruit from 18 metres of very expensive material. And they probably didn't chuck in socks and jocks and a couple of free shirts, either. Anyway, it's well kinky. Nice work, Pom pervs!

WHY AM I ALWAYS THE WINGMAN?

SKID ROW

Where there's smoke, there's burnouts at Brashernats 2017...

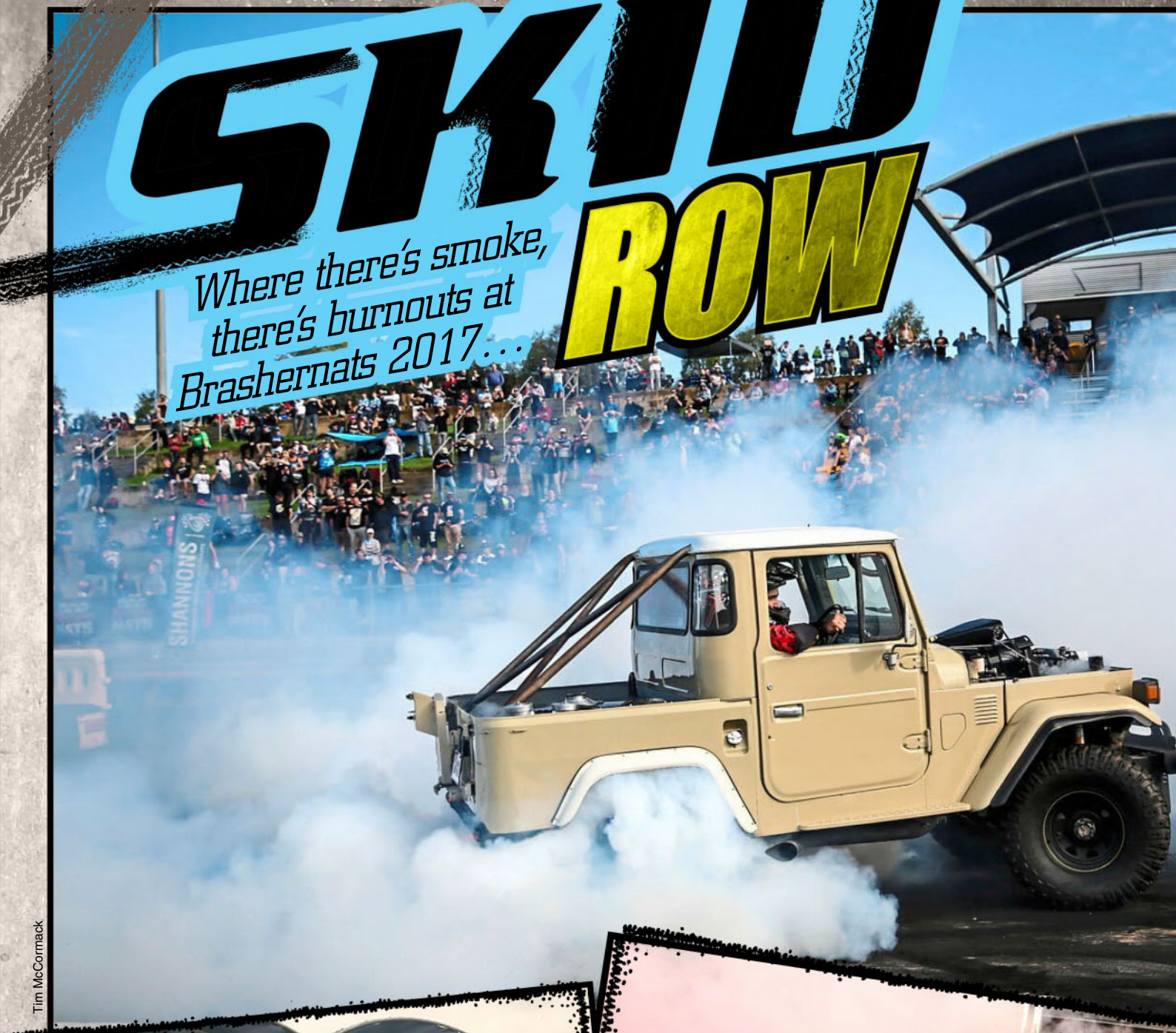

Tim McCormack

MAD Mick Brasher is our kind of fella. He's the PEOPLE'S CHAMPION of the car scene, 'cos he's a laidback, knockabout type of bloke and he's in it for the LOVE OF THE GAME. That's not to say he doesn't kick his fair share of arse, 'cos he's won more trophies than Phar Lap in his SUPERCHARGED V8 Corolla.

These days, he runs his own BURNOUT BEANOS. The first one was little more than a piss-up at his place with SEVERAL DOZEN of his closest friends, but these days, Brashernats is KIND OF A BIG DEAL. We tagged along to his most recent event at Sydney Dragway, and were treated to one hell of a smoke show.

There was a YOOJ crowd in attendance, and some of the heaviest hitters in the skid scene were on hand to entertain the punters. It was utter MECHANICAL MAYHEM, with all the carnage, fires, and big-buck engine blow-ups a bloke could wish for.

When the smoke cleared, Tim Brown was declared the winner in his CEMBLO Commodore with a textbook display. On ya, Tim! ■ Picture

Talking Dirty WITH TRINITY

TOY STORY

HEY Trin. I want to buy my missus a vibrator, but I'm a bit nervous about going into a sex shop. Do you have any toys? Which ones are good?

TOBY, EMU PLAINS, NSW

TRINITY SAYS: ***You're scared to go into a sex shop? That's the first time I've ever heard that from a reader. Mate, it's a magical world of pleasure out there so get excited not scared! There are hundreds of amazing things to suit your sexual desires and tastes, I've got an entire draw filled with things; butt plugs, strap-ons, dildos, vibrators, rabbits, dolphins, humming birds, diamonds, bullets, spanking paddles, love ropes, moustaches, lolly pops, massage wands – they're all awesome!***

"THE GUY WAS SO GOOD HE HAD US SQUIRTING AT THE SAME TIME"

THANKS FOR THE WANKS

I JUST want to say thanks for all the pleasure you've given Aussie blokes over these years. I've wanked off to your photos more times than I can remember. My footy sock remembers, though. That poor bastard really cops it from me.

IAN, DUBBO, NSW

TRINITY SAYS: ***Awww, cheers mate! It's been a real privilege knowing I've got so many people off over the years. Not many folk can say they brought continuous pleasure to people's lives over as long of a period as I have. Remember - keep choking that chicken!***

THREE'S COMPANY

HI TRIN. Are you down for threesomes at all? My missus is madly in love with you. She makes me buy this mag every single week because she loves reading your awesome answers. She says she'd totally be up for a threesome with you. What do you reckon?

SIMON, BRISBANE, NSW

TRINITY SAYS: ***I love threesomes. Fucking men and women at the same time are the best – I get to fulfil both***

Velvet Cream Imagery, iStock

TRINITY'S CONFESSION

My sexual appetite has shifted in recent years. Things I previously hated, I actually quiet enjoy now, like having a bloke shoot his nice, big load all over my face and anal sex (which I used to hate). I'm now glad I continued to pursue those things despite my initial distaste. So don't always give up after your first go, who knows, you could end up loving it!

my appetites at once! Threesomes have to be spontaneous or random though, it's so much better than planned. So for your sake I hope we cross paths one day.

GROWTH SPURTS!

TRIN, my boyfriend says that my tits will grow bigger if I let him come all over them. He reckons it's got something to do with protein that I need. I think he's bullshitting me. Is there any truth to this? I really would like bigger boobs.

SARAH, MULGOA, NSW

TRINITY SAYS: I don't know what's more stupid, him saying that or you wondering if it's true. Of course it doesn't make your boobs bigger, doll. It's hot as fuck, but that's it. If you really want bigger tits then get a boob job, I hear they do the trick.

SOUNDS GOOD

HI TRINITY, I live with my mate and his girlfriend and some nights I can hear them fucking in the room next to me. Is it weird if I jerk off to that? 'Cos I do.

M.N., HOBART, TAS

TRINITY SAYS: Nah, it's not weird. Sex sounds are hot, they turn me on too, especially if they're in real life not just on a porno. Don't ever tell them, though.

KEEP TALKIN'

HI TRIN, I'm locked up at the moment so I get a bit bored and like to fantasise about you and the other chicks in the mag. I reckon you're so sexy and I love hearing about your crazy sex stories and stuff. Reckon you could tell me a sexy story that's happened to you recently?

MARK, SYDNEY, NSW

TRINITY SAYS: About 12 months ago I had a rad threesome with this girl I was working with. The guy was so good that he had us squirting at the same time – it was hot as fuck. Lying down and kissing her while we both squirted massive puddles together was fucking red hot!

WHAT A LOAD

HEY babe, I heard that if you squat down after sex and make yourself sneeze the pressure will force the guy's come out of your pussy, and that some people practice it as a way of not getting pregnant –is this true? Have you done it before?

IAN, ADELAIDE, SA

TRINITY SAYS: Haha! Never heard of it or practiced it, but the muscular contraction and pressure could help with the release, yes. However, I certainly wouldn't bet my life on it being a method of contraception to stop you getting pregnant.

BOYS LIGHT UP!

OI TRIN, ya fucken sexy arse bitch! My mate Gab is having a barbie in a coupla weeks and we're just wondering if you'd like to come along? Our mate Jim works for a butcher and is hooking us up with a heap of meat, I think even one of those fucken pigs with an apple in its mouth that we can chuck on a spit. We'll have the good tunes cranking and of course a fuckload of tinnies (plus whatever you like to drink, sweetheart). Whaddya say? Keen for a sesh with some good blokes?

CHURCHY, YEPPOON, QLD

TRINITY SAYS: Thanks for the invite, Churchy, sounds like you're gunna have a great time. I'll see what I can do, and if I'm up your way, I'll definitely try and get there!

WHAT A DICK

I SAW some guy ask about whether he should send a chick a dick pic and you said no, but I wonder if it's different for me 'cos my cock is real fucken sexy?

BOMBER, PERTH, WA

TRINITY SAYS: No. The answer is no and always will be no. Don't do it.

TRINITY WANTS TO HEAR FROM YOU!

Get up ya SOOK!

WHO:
Trail-rider Mitch

WHERE:
Near Lithgow, NSW

WHAT:
Got half a tree through his leg.

OUCH FACTOR
95%
Maybe it looks worse than it is. Nah, fuck that – it's pretty crook.

BLOKES who go ning-ning-ninging through the bush on hopped-up chook-chasers know there's trouble around every bend. It comes with the territory.

Hey, they're not called tree-dodgers for nothing. Well, it looks like old mate Mitch forgot to dodge this time.

How'd it happen, Mitch? How did you SCREW UP so royally?

"We were hooting along a fire trail up near Lithgow. I hit the stick with my shin at probably 100 kph, pulled over, jumped off the bike to suss out what had happened and found myself skewered.

"The boys went and found some signal and gave Careflight some GPS coordinates and they came and rescued me. It took about three hours by the time I got some pain relief."

Yeah, VB works wonders. What's the damage, pal? How long are you out of the game?

"I've had about eight hours of surgery so far, then they say probably six months rehab and I'll be right. And can you put in a shout out to the boys and the paramedic crew who looked after me?"

No probs.

Boys, paramedics – Mitch says ta, youse are all champs. He'd thank you himself but the sook just WON'T GET UP! ■ Picture

TREE-MENDOUS!

Picture Pin-up
GOODNESS
GRACIOUS!
Grace's chesticles are heaven-sent
BUT HOW MUCH DO THEY WEIGH?
Gary Santos

LAST time we spoke to 24-year-old WA yooni student Grace (in #1414), she and her perfect pair of pups had just picked up the prestigious Best Breasts in the West award.

So we reckoned a beaut excuse to have another perv at her CRACKING 10G CANS (as if we needed one) was to catch up with Grace to see if she's added any more trophies to her mantelpiece.

"I haven't. My boobs have been on hiatus for a while 'cos I've been quite busy studying and working," revealed the busty Perthling. "They just started back working recently."

What kind of work have they been doing? Clerical? Retail?

"I've been doing a lot of boat parties lately. Just serving drinks and keeping the guys entertained."

Shouldn't be too hard with norks as beaut as those. Have you ever weighed

“THEY WEIGH 800 GRAMS EACH!”

PIN-UP

GRACE

#1436

"GIRLS KNOW WHAT GIRLS WANT"

those BEAUT BOOZIES of yours?

"I have, actually. They weighed something like 800 grams each, which is pretty ridiculous."

Are they very sensitive?

"Not really, but they still deserve some attention. I like having them played with."

If a bloke has dreams of doing that with 'em, how should he approach you to negotiate?

"He shouldn't. I prefer the quieter guys. I'm not a big fan of the arrogant type of guys who always ask the same stupid questions and don't even really listen to the answers."

Alright, so if you don't like blokes approaching you, do you make the moves?

"I do. Only after a few drinks, but – I need some Dutch courage."

What's your poison?

"I like Woodstocks. The little ones that are extra strong, like 12 per cent or something. Plus they can fit in your purse!"

Beauty AND brains! If you could cop a feel of anyone's knockers in the whole wide world, whose would they be?

"Katy Perry's – they just look so perky and perfect!"

Do you ever GET WIV chicks?

"When I was younger and crazier I kissed a few girls. But right now I've got too much going on with studying and work."

Who's the better kissers – blokes or blokettes?

"Girls for sure. Girls know what girls want."

That's good, 'cos us blokes haven't got a clue. ■ Picture

THE NAK CHE

Jenny proves it's *her* kitchen that rules!

Made in Oz Girl

WHEN Jenny says things are heating up in the kitchen, she doesn't mean she accidently left the oven on. Chances are it means that the 22-year-old from Newcastle, NSW, is being stuffed harder than a CHRISSIE TURKEY over the kitchen bench.

"I've had sex in the kitchen more times than I can count," reveals the NORKY Novocastrian.

"It's a place of love, and that love can be shown through either food or sex."

How about both at the same time – have you ever fucked with food?

"Of course! Nothing beats spraying a bit of whipped cream on your nipples and having your guy lick it off. And some chocolate sauce on his dick makes it taste delicious!"

You want NUTS WITH THAT? Ha ha ha ha ha! Erm... we'll stick with the whipped cream nips, but. How was your last root?

JEN TURNS UP THE HEAT!

"THE MAIN THING IS TO ALWAYS SWALLOW!"

Made in Oz Girl

"It was a bit of an anti-climax, to be honest. I met this guy on Tinder and we were sexting and sending each other sexy pics before we met up, so I was getting super horny by the time we finally got together at his place. But in person he was really shy and nervous about actually having sex."

What about the actual BONKING?

"He was OK. He kept asking if I liked what he was doing, which was annoying. I'd prefer if he just did it."

Love-making is a two-way street, Jenny, so maybe you just weren't up to scratch.

"No way! I know when I put in a bad performance, but I was really going for it with this guy."

How would you rate your KNOB-GOBBLING abilities?

"I've been told I'm pretty good at it. I think the main thing is to always swallow! Guys love that."

It's not ROCKET SURGERY, Jen! What about going down on chicks – ever done that?

"I've never felt attracted to women. I can appreciate a sexy girl, but I don't want to have sex with them. The furthest I've gone is a pash on a dancefloor."

Bewdy – less competition for us! Picture

Spot The Difference

2 DIFFERENCES

3 DIFFERENCES

4 DIFFERENCES

WIN $500

HOW TO* ENTER

TO BE in the running for the $500 prize, list the differences between the matched photos (eg, between pics A and B, C and D, and so on). THEN post your answers to at Spot the Difference #1436 C/O THE PICTURE, GPO Box 4088, Sydney, NSW, 2000; OR email to picture@bauer-media.com.au with SPOT THE DIFFERENCE #1436 in the subject line.

5 DIFFERENCES

6 DIFFERENCES

* Terms and conditions on page 48

Cheeky Cross

Australia's rudest crossword!

WIN $1000

WHEN YOU'VE FILLED IN THE CROSSWORD CORRECTLY, THE SHADED SQUARES, READING TOP TO BOTTOM, LEFT TO RIGHT, WILL REVEAL THE OWNER OF THE BREASTS.

ACROSS

1. Some Eastern folks believe marriages **ARE GRAND** - a bit like blind dates but they last a lot longer! (8).
5. Good piece of meat to pork with (3).
7. Every summer she flies to the Costa del Sol **AND PAIRS** up with a guy from Barcelona (8).

11. Scores often seen when rubbish cricketers get dismissed (5).
12. Long rods that go into lubed-up holes (9).
13. That island which **I CARP** on and on about (5).
14. Girls, when a guy gives you these red flowers on Valentine's Day, beware of the prick! (5).
16. Sportsmen whose sole aim is to whack their balls as little as possible (7).
18. Looks for my meat in a game of hide the sausage (5).
22. The sort of bird you'll see racing at the Bathurst 1000 (6).
24. Lewd Exhibitionist Constantly Hassling Every Regular (6).
25. A person who changes gender **AS NUTS RELAX** (11).
26. This tit'll give you something to tattle about (6).
27. The planet that sounds like it might be located inside your undies (6).
30. The dirty **CRUD SET** out by telling the filthiest of jokes (7).
32. It might hold up a bridge, unless of course it **RUSTS** (5).
33. Pulling your pod, you **BEGIN AT** the beginning and come at the end (7).
34. Saucy rhymes that sometimes start with "There was a young girl from" (9).
35. Sexual liaisons held without the wife knowing (7).
38. The sort of people who let their tackle hang out while strolling in the **DUNES** (5).
39. **YES! CAST** off your inhibitions. Just take this pill, said the druggie (7).
44. The kind of woman who inhabits a particular adult **SECTOR** of society (6).
46. Get on **BOARD A** broad overseas (6).
47. Brutus was the first in history, but any politician in Canberra will stick it in while the leader's not looking (11).
48. Italian city where those hot-blooded kids Romeo and Juliet used to **RAVE ON** (6).
49. It's very poor form to have relations with your relations, so try to **RESIST** (6).
52. This old bloke went a bit 'dotty' and had to 'dash' off (5).
55. According to Benny Hill, Ernie the ... would make her cream every day (7).
56. If you find it, she's likely to quiver with delight. **P.S. GOT** it yet? (1-4).
58. Do you speak to your wife after sex? Depends if I've got my mobile ... with me! (5).
59. The love a woman shows towards ten inches **OF NICE FAT** pork sausage (9).
61. I got my jollies with that nice girl **ALI, BY** the fountain in Tripoli (5).
62. You'll get the **SAME SAGS** as me, if you don't have regular rub-downs from your physio (8).
63. Initially I thought she was a Sexually Hamstrung Youngster but hell, was I wrong! (3).
64. With **SUCH NEAT** chest puppies, she's certainly had her fair share of bedroom buddies (8).

DOWN

2. It's what you get off among the boulders (5).
3. Hooters or schnozzles that smell a lot (5).
4. The best part of any romcom is when it says 'The ...' (3).
5. Overcome with **LUST, HE** decided to solicit her services (6).
6. A pure young girl who might **AID MEN** to satisfy their urges (6).
8. She **UPS** and leaves when she spies his pimple secretion (3).
9. What Mr Giraffe does when he kisses his missus (5).
10. The forbidden fruit that had Adam rooted (5).
15. I was thrilled when my **EX CITED** me for divorce (7).
16. She moans with pleasure when he feels inside her **SARONG** (6).
17. TLC didn't want none of these, 'cos they're guys who can't get no love (6).
19. A girl who manages to bewitch me, **CAN THEN** lead me astray (7).
20. Prods his porking poker into her, something he certainly won't **RESENT** doing (6).
21. With your appeal, **U'RE ALL** I need to help warm my bed, he whispered (6).
23. The dirty bastard **HAS** cig droppings on his coat (3).
28. When in Amsterdam, I got sexual with a nice girl. A hundred **EUROS, GONE!** (9).
29. These birds can't fly and keep burying their own heads – that's worthy of a **SHIT SCORE** (9).
31. You can't **STOP LES** from drinking in bars where the girls have their goods out (7).
33. How could my arse **BE SO RED** just from lying in the sack? (7).
36. She became so horny, I had to book **US A ROOM** at once (7).
37. A bloody idiot who'll **GRAB AT** any piece of skirt he sees (6).
40. You find this puzzle crude? I don't **CARE, SO** up yours, you rancid turd! (6).
41. **STRUTH'S** her only exclamation, when he rams home his weapon (7).
42. This machine really sucks (6).
43. Look out! This monkey will give your **BOOB AN** awful tweak, girls (6).
45. She knew roughly when her pilot was coming - he gave her his Estimated Time of Arrival (1,1,1).
50. All foreigners are OK, so long as they get the **ALES IN** (6).
51. Dirty and nasty - a bit like this magazine. Just kidding, Mr Editor! (6).
53. Shows off his **TORSO** as he bonks under a tree (5).
54. Just because 'e liked the nurse, it didn't **MEAN 'E** wanted a hose jammed up 'is arse (5).
56. Silly pink and grey bird that annoys the hell out of our farmers (5).
57. Short and curlies that might get stuck in your teeth during a spot of carpet munching (5).
59. Got a meal in you, and some **TEA** as well (3).
60. Short answer the mademoiselle gave me when I asked for 'un fuck'! (3).

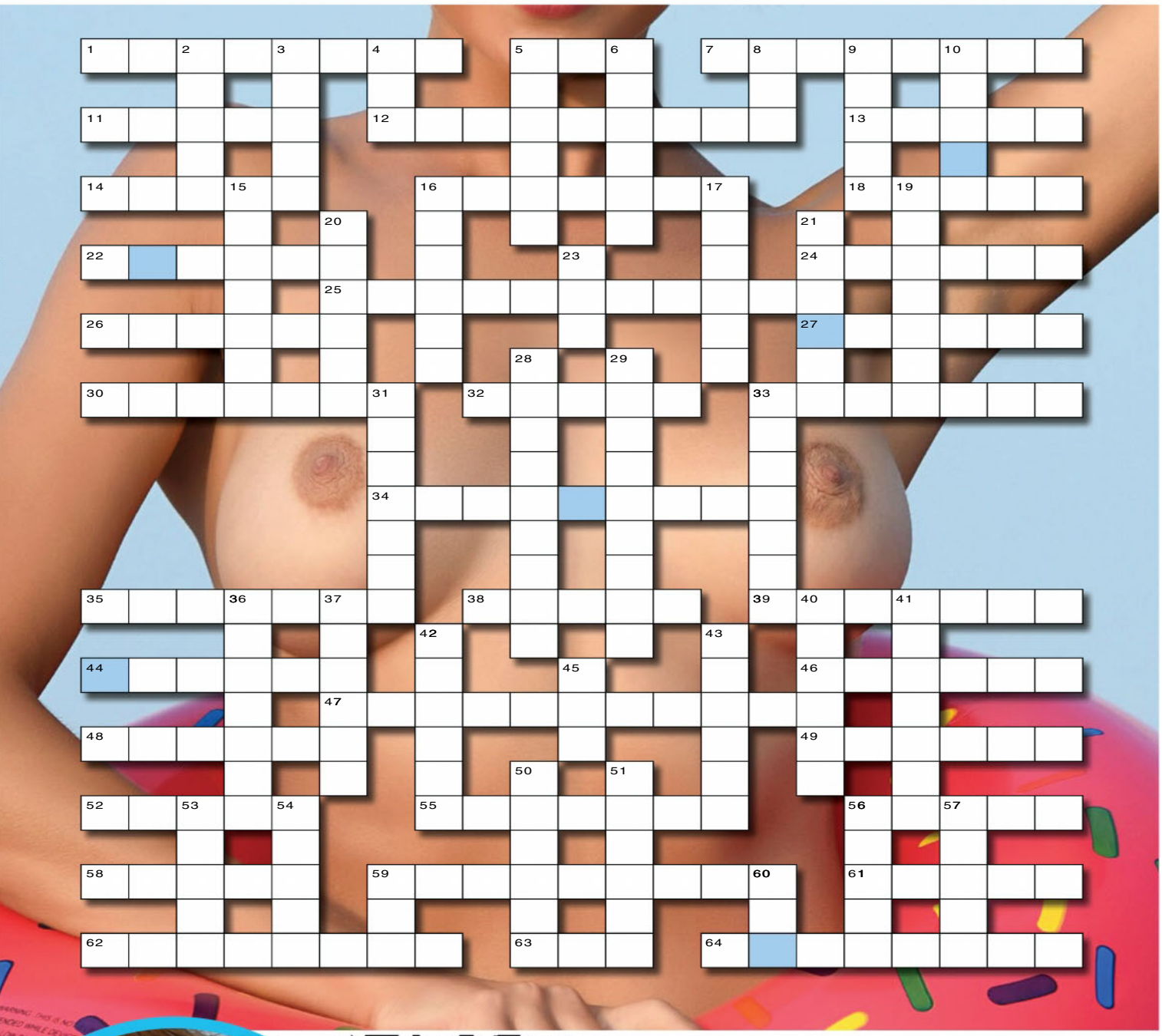

SEND IN TO WIN!

THE BOOBS BELONG TO...

NAME

ADDRESS

POSTCODE

Send the completed crossword to: **CHEEKYCROSS No. 1436, THE PICTURE, PO Box 430, Eastern Suburbs MC, NSW 2004** or you won't win anything.

Please see Privacy Notice on page 48. See page 48 for terms and conditions of entry. ☐ Do not provide information about me to any organisation not associated with this competition. Entries close August 21, 2017. Answers will appear in the October 2, 2017 issue and the winner's name will be published in the October 2, 2017 issue. Authorised under NSW Permit No. LTPM/15/01204.

Answers, Terms & Conditions

PRIVACY NOTICE
PRIVACY NOTICE This issue of THE PICTURE is published by Bauer Media Pty Ltd (Bauer). Bauer may use and disclose your information in accordance with our Privacy Policy, including to provide you with your requested products or services and to keep you informed of other Bauer publications, products, services and events. Our Privacy Policy is located at www.bauer-media.com.au/privacy/ It also sets out on how you can access or correct your personal information and lodge a complaint. Bauer may disclose your personal information offshore to its owners, joint venture partners, service providers and agents located throughout the world, including in New Zealand, USA, the Philippines and the European Union.
In addition, this issue may contain Reader Offers, being offers, competitions or surveys. Reader Offers may require you to provide personal information to enter or to take part. Personal information collected for Reader Offers may be disclosed by us to service providers assisting Bauer in the conduct of the Reader Offer and to other organisations providing special prizes or offers that are part of the Reader Offer. An opt-out choice is provided with a Reader Offer. Unless you exercise that opt-out choice, personal information collected for Reader Offers may also be disclosed by us to other organisations for use by them to inform you about other products, services or events or to give to other organisations that may use this information for this purpose.
If you require further information, please contact Bauer's Privacy Officer either by email at privacyofficer@bauer-media.com.au or mail at Privacy Officer Bauer Media Pty Ltd, 54 Park Street, Sydney NSW 2000.

THE PICTURE CHEEKY CROSS CONDITIONS OF ENTRY
1. Information on how to enter and prizes form part of these Conditions of Entry.
2. Entry is open to residents of Australia and New Zealand. Entrants under 18 years must have prior parental or legal guardian consent before entering. Employees of the Promoter and their immediate families and agencies associated with this promotion are ineligible to enter.
3. Promotion commences January 9, 2017 and final entries close last mail on February 6, 2017 ("Promotional Period"). The winner will be drawn at Bauer Media, 54 Park Street, Sydney, NSW 2000, on February 10, 2017 at 11.00am (AEST). All times expressed in these Terms and Conditions are in AEST or AEDST as applicable. The winner will be in writing within two (2) business days of the draw and his/her name will be published in THE PICTURE magazine on March 6, 2017.
4. To Enter, entrants must complete the Cheeky Cross crossword indicated on the Cheeky Cross page correctly, and provide the correct keyword from the puzzle and send the completed coupon to CHEEKY CROSS #1422, THE PICTURE, PO Box 430, Eastern Suburbs MC, NSW 2004.
5. Multiple entries permitted subject to each entry must be posted in a separate stamped envelope.
6. The judges' decision is final and binding on all who enter and no correspondence will be entered into.
7. The first (1) valid and correct entry drawn from all valid entries received will win $1000. Prize will be awarded in the form of a cheque made in favour of the winner. The prize is not transferable or exchangeable. Prize does not include any ancillary costs associated with redeeming this prize. These are the responsibility of the winner.
8. In the event that for any reason whatsoever the Winner does not take the prize at the time stipulated by the Promoter, then the prize will be forfeited by the Winner and cash will not be awarded in lieu of the prize.
9. In the event that a prize, or part of a prize, is unavailable, the Promoter reserves the right to substitute the prize or part of the prize in its discretion with an alternative prize or part of the prize to the same and equal recommended retail value and/or specification subject to any written directions from the various Lottery Departments.
10. The promoter is neither responsible nor liable for any late lost or misdirected mail (including but not limited to prizes).
11. The Promoter is not responsible nor liable for any prize damaged in transit in the delivery of their prize.
12. Printing and other quality control errors will not invalidate an otherwise valid prize claim. In the event of a query as to the validity of an entry, the judges will determine whether or not the entry is to be deemed valid, taking into consideration all mitigating circumstances and knowledge available to them at the time of the judging. No correspondence will be entered into.
13. In the event of unforeseen circumstances, war, terrorism, state of emergency or disaster (including but not limited to natural disaster)the Promoter reserves the right to subject to reference to all relevant state and territory rules and regulations, to cancel, terminate, modify or suspend the promotion.
14. If a medical circumstance in some way restricts your ability to enter the competition through the required mechanic, you are still eligible to enter however you must briefly state your circumstances upon entry.
15. If your entry is selected as a winning entry, validation of your circumstances/ the validity of your entry will be undertaken by the Promoter. Method of validation (without limitation) will be determined by the Promoter in its complete discretion. If the winning entry is deemed to be a winner, the winner will be notified as per the terms and conditions herein. In the event that the Promoter requests the entrant to sign any legal documents relating to the verification of their medical circumstance, the legal documents will take the form determined by the Promoter. It is a condition of accepting the prize the winner sign any such legal documentation.
16. The Promoter may conduct such further draws at the same place as the original draw and 1.00pm as are necessary on February 10, 2017 in order to distribute any prizes which remain unclaimed by that date subject to reference to all relevant state and territory authorities. The winner will be notified in writing within two days of the draw and will be published in Picture magazine on April 17, 2017.
17. Nothing in these Terms and Conditions limits, excludes or modifies or purports to limit, exclude or modify the statutory consumer guarantees as provided under the Competition and Consumer Act, as well as any other implied warranties under the ASIC Act or similar consumer protection laws in the State and Territories of Australia ("Non-Excludable Guarantees"). Except for any liability that cannot by law be excluded, including the Non-Excludable Guarantees, the Promoter (including its respective officers, employees and agents) excludes all liability (including negligence), for any personal injury; or any loss or damage (including loss of opportunity); whether direct, indirect, special or consequential, arising in any way out of the promotion.
18. Except for any liability that cannot by law be excluded, including the Non-Excludable Guarantees, the Promoter (including its respective officers, employees and agents) is not responsible for and excludes all liability (including negligence), for any personal injury; or any loss or damage (including loss of opportunity); whether direct, indirect, special or consequential, arising in any way out of: (a) any technical difficulties or equipment malfunction (whether or not under the Promoter's control); (b) any theft, unauthorised access or third party interference; (c) any entry or prize claim that is late, lost, altered, damaged or misdirected (whether or not after their receipt by the Promoter) due to any reason beyond the reasonable control of the Promoter; (d) any variation in prize value to that stated in these Terms and Conditions; (e) any tax liability incurred by a winner or entrant; or (f) use of the prize.
19. If this promotion is interfered with in any way or is not capable of being conducted as reasonably anticipated due to any reason beyond the reasonable control of the Promoter, the Promoter reserves the right, in its sole discretion, to the fullest extent permitted by law: (a) to disqualify any entrant; or (b) subject to any written directions from a regulatory authority, to modify, suspend, terminate or cancel the promotion, as appropriate.
20. The Promoter collects personal information in order to conduct the promotion and may, for this purpose, disclose such information to third parties, including but not limited to agents, contractors, service providers, prize suppliers and, as required, to Australian regulatory authorities. Entry is conditional on providing this information. The Promoter may, for an indefinite period, unless otherwise advised, use the information for promotional, marketing, publicity, research and profiling purposes, including sending electronic messages or telephoning the entrant. Entrants should direct any request to opt out, access, update or correct information to the Promoter. All entries become the property of the Promoter.
21. All entries become the property of the Promoter. The collection, use and disclosure of personal information provided in connection with this promotion is governed by the Privacy Notice (see Contents Page for location in this issue).
22. By entering this promotion, the entrant consents to receipt of any email regarding the promotion, and other emails which inform the entrant of the Promoter's other publications, products, services and events and to promote third party goods and services it may be interested in.
23. The Promoter is Bauer Media Limited (ABN 18 053 273 546) of 54 – 58 Park Street, Sydney, NSW 2000. Phone: 9282 8000.
24. Authorised under permit number: NSW Permit No. LTPM/15/01204.

THE PICTURE SPOT THE DIFFERENCE CONDITIONS OF ENTRY
1. Information on how to enter and prizes form part of these Conditions of Entry. Participation is this promotion is deemed acceptance of these terms and conditions.
2. Entry is open to residents of Australia and New Zealand. Entrants under 18 years must have prior parental or legal guardian consent before entering. Employees of the Promoter and their immediate families and agencies associated with this promotion are ineligible to enter.
3. Promotion commences November 28, 2016 and final entries close last mail on December 26, 2016 ("Promotional Period"). The winner will be drawn at Bauer Media, 54 Park Street, Sydney, NSW 2000, on December 29, 2016 at 11.00am (AEST). All times expressed in these Terms and Conditions are in AEST or AEDST as applicable. The winner will be in writing within two (2) business days of the draw and his/her name will be published in THE PICTURE magazine on January 23, 2017.
4. To Enter, Entrants must complete the Spot The Difference puzzle page correctly and send the completed coupon to SPOT THE DIFFERENCE #1419, THE PICTURE, PO Box 429, Eastern Suburbs MC, NSW 2004.
5. Multiple entries permitted subject to each entry must be posted in a separate stamped envelope. The Promoter is neither responsible nor liable for late or misdirected entries, including but not limited to the cost of sending the entry via express post, registered post or courier. These costs are the responsibility of the winner.
6. The judges' decision is final and no correspondence will be entered into.
5. The first (1) valid and correct entry drawn from all valid entries received will win $500 – Prize will be awarded in the form of a cheque made in favour of the winner. The prize is not transferable or exchangeable. Prize does not include any ancillary costs associated with redeeming this prize. These are the responsibility of the winner.
6. In the event that for any reason whatsoever the Winner does not take the prize at the time stipulated by the Promoter, then the prize will be forfeited by the Winner and cash will not be awarded in lieu of the prize.
7. In the event that a prize, or part of a prize, is unavailable, the Promoter reserves the right to substitute the prize or part of the prize in its discretion with an alternative prize or part of the prize to the same and equal recommended retail value and/or specification subject to any written directions from the various Lottery Departments.
8. The promoter is neither responsible nor liable for any late lost or misdirected mail (including but not limited to prizes).
9. The Promoter is not responsible nor liable for any prize damaged in transit in the delivery of their prize
10. Printing and other quality control errors will not invalidate an otherwise valid prize claim. In the event of a query as to the validity of an entry, the judges will determine whether or not the entry is to be deemed valid, taking into consideration all mitigating circumstances and knowledge available to them at the time of the judging. No correspondence will be entered into.
11. In the event of unforeseen circumstances, war, terrorism, state of emergency or disaster (including but not limited to natural disaster)the Promoter reserves the right to subject to reference to all relevant state and territory rules and regulations, to cancel, terminate, modify or suspend the promotion.
12. If a medical circumstance in some way restricts your ability to enter the competition through the required mechanic, you are still eligible to enter however you must briefly state your circumstances upon entry.
13. If your entry is selected as a winning entry, validation of your circumstances/ the validity of your entry will be undertaken by the Promoter. Method of validation (without limitation) will be determined by the Promoter in its complete discretion. If the winning entry is deemed to be a winner, the winner will be notified as per the terms and conditions herein. In the event that the Promoter requests the entrant to sign any legal documents relating to the verification of their medical circumstance, the legal documents will take the form determined by the Promoter. It is a condition of accepting the prize the winner sign any such legal documentation.
14.The Promoter may conduct such further draws at the same place as the original draw and 1.00pm as are necessary on February 10, 2017 in order to distribute any prizes which remain unclaimed by that date subject to reference to all relevant state and territory authorities. The winner will be notified in writing within two days of the draw and will be published in Picture magazine on April 17, 2017.
15. Nothing in these Terms and Conditions limits, excludes or modifies or purports to limit, exclude or modify the statutory consumer guarant ees as provided under the Competition and Consumer Act, as well as any other implied warranties under the ASIC Act or similar consumer protection laws in the State and Territories of Australia ("Non-Excludable Guarantees"). Except for any liability that cannot by law be excluded, including the Non-Excludable Guarantees, the Promoter (including its respective officers, employees and agents) is not responsible for and excludes all liability (including negligence), for any personal injury; or any loss or damage (including loss of opportunity); whether direct, indirect, special or consequential, arising in any way out of: (a) any technical difficulties or equipment malfunction (whether or not under the Promoter's control); (b) any theft, unauthorised access or third party interference; (c) any entry or prize claim that is late, lost, altered, damaged or misdirected (whether or not after their receipt by the Promoter) due to any reason beyond the reasonable control of the Promoter; (d) any variation in prize value to that stated in these Terms and Conditions; (e) any tax liability incurred by a winner or entrant; or (f) use of the prize.
17. If this promotion is interfered with in any way or is not capable of being conducted as reasonably anticipated due to any reason beyond the reasonable control of the Promoter, the Promoter reserves the right, in its sole discretion, to the fullest extent permitted by law: (a) to disqualify any entrant; or (b) subject to any written directions from a regulatory authority, to modify, suspend, terminate or cancel the promotion, as appropriate.
18. The Promoter collects personal information in order to conduct the promotion and may, for this purpose, disclose such information to third parties, including but not limited to agents, contractors, service providers, prize suppliers and, as required, to Australian regulatory authorities. Entry is conditional on providing this information. The Promoter may, for an indefinite period, unless otherwise advised, use the information for promotional, marketing, publicity, research and profiling purposes, including sending electronic messages or telephoning the entrant. Entrants should direct any request to opt out, access, update or correct information to the Promoter. All entries become the property of the Promoter.
19. All entries become the property of the Promoter. The collection, use and disclosure of personal information provided in connection with this promotion is governed by the Privacy Notice (see Contents Page for location in this issue).
20. By entering this promotion, the entrant consents to receipt of any email regarding the promotion, and other emails which inform the entrant of the Promoter's other publications, products, services and events and to promote third party goods and services it may be interested in. 21. The Promoter is Bauer Media Limited (ABN 18 053 273 546) of 54 – 58 Park Street, Sydney, NSW 2000. Phone: 9282 8000.
22. Authorised under permit numbers: NSW Permit No. LTPM/15/01204.

CHEEKYCROSS SOLUTION - THE TITS BELONG TO: JOEY

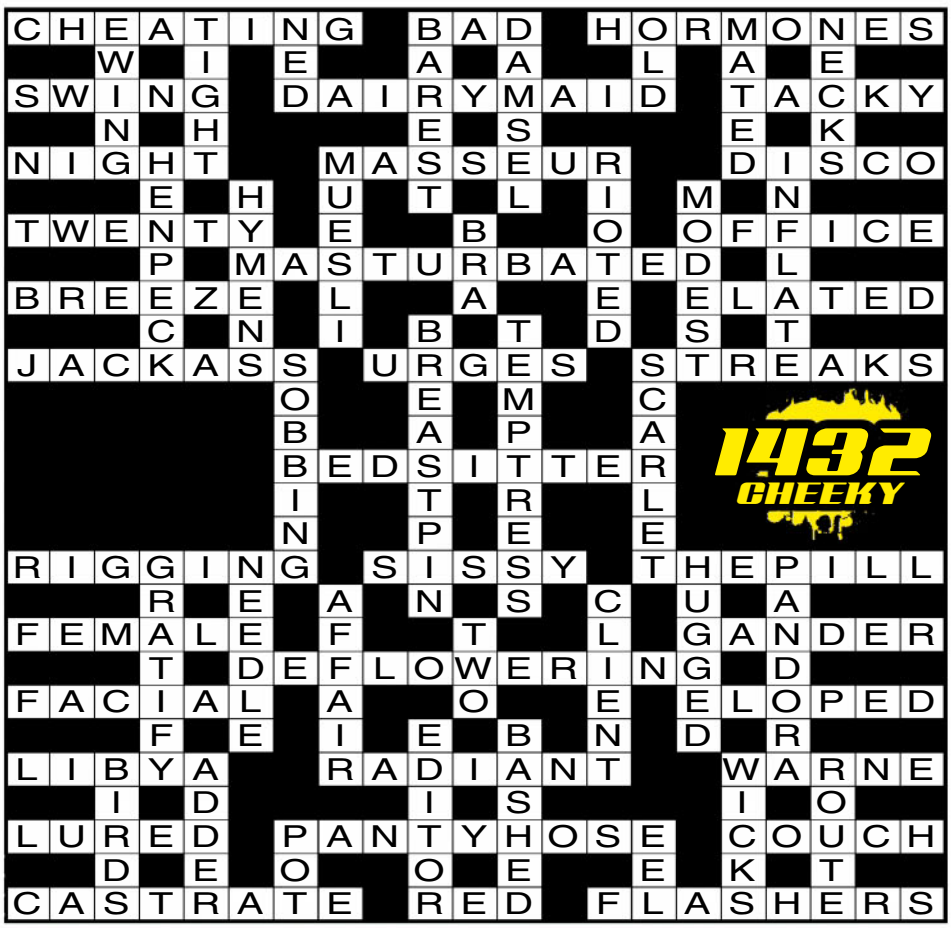

LATEST WINNERS

SPOT THE DIFFERENCE
#1432 M.R, BALLARAT, VIC

CHEEKYCROSS
#1432 M.P, CLOVELLY PARK, SA

X Marks
the spot for
the hardest
& hottest
porn!
HARDX
HARDX.COM
AWARDED BEST NEW STUDIO BY ADULT
INSUSTRY MEDIA LEADERS AVN AND XBIZ

the Picture

ILLUSTRATED GUIDE TO

AUSSIE SLANG

Porridge gun
Smoo
Nadbag
Grogan
Half-cut

Cuntox
Garn
Chesticles
Lamb cannon
Ratshit

#69

WHOPPER:

1. Something that's unfeasibly large, as in, "have you seen the size of Peter Helliar's head? It's a whopper." 2. A type of burger that tastes good when going down, but leaves you glued to the brasco for ages. 3. A huge lie.

$2.45/min (inc GST) pay/mob extra (13)

$2.45/min (inc GST) pay/mob extra (23)

$2.45/min (inc GST) pay/mob extra (18)

$2.95/min (inc GST) pay/mob extra (24)

$2.45/min (inc GST) pay/mob extra (1A)

$2.45/min (inc GST) pay/mob extra (3A)

$2.45/min (inc GST) pay/mob extra (19)

$3.45/min (inc GST) pay/mob extra (11)

$2.45/min (inc GST) pay/mob extra (7A)

$2.45/min (inc GST) pay/mob extra (10)

$2.45/min (inc GST) pay/mob extra (8A)

$5.50/min (inc GST) pay/mob extra Vid.Mob.Req(29)

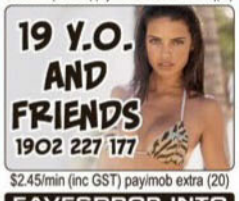

$2.45/min (inc GST) pay/mob extra (20)

$2.45/min (inc GST) pay/mob extra (17)

$2.45/min (inc GST) pay/mob extra (2A)

$2.95/min (inc GST) pay/mob extra (26)

$5.50/min (inc GST) pay/mob extra.Mob.Vid.Req(30)

$2.45/min (inc GST) pay/mob extra (5A)

$2.45/min (inc GST) pay/mob extra (14)

$2.95/min (inc GST) pay/mob extra (27)

$2.45/min (inc GST) pay/mob extra (4A)

$3.45/min (inc GST) pay/mob extra.Vid.Mob.Req(28)

$2.45/min (inc GST) pay/mob extra (6A)

$2.95/min (inc GST) pay/mob extra (25)

Provided by PCIM

My Public Fuck

BEACH BONKIN'

LAST year me and my girl were travelling in Europe and we ended up in the South of France to get some beach time, 'cos we were sick of cities and figured it'd be a nice break.

We got the tip to go to this nudist resort, and since we don't mind a bit of skinny-dipping, we headed down there.

But it turned out to be more than just a nudist joint – it was pretty much full-on fucking everywhere you looked.

We were amazed to see couples fucking on the beach, orgies going on, sheilas taking on bunches of guys – we were fucken goggle-eyed, but turned on as well, so once we'd watched everyone else for a while we thought we'd have a go ourselves.

We were too shy to do it right there on the beach, so we went into the water up to my nads and Suze knelt down and sucked me off as we enjoyed the free live porn show going on all around us.

Then, because Suze couldn't see much from water level, we decided to have a doggy so we could both enjoy the show.

We picked a really hot couple to perve on as we fucked, and Suze backed up onto my cock and we started pounding away. We must've been putting on a pretty good show ourselves because the other couple started watching us while we watched them. They smiled and waved and we smiled and waved back, all the time fucking like maniacs.

Just as I was about to come I lifted Suze up by the hips and buried my cock as deep as it would go before unleashing the taddies. She loved it, and so did the others.

Next trip to Europe we're definitely going back there, and we've been talking about maybe getting into it with another couple when we do.

B.T., CRONULLA, NSW

RIDE OF HER LIFE

MY BOYFRIEND never thinks I'm weird when I suggest a new sex adventure, so when I said I wanted to rent a limo in Las Vegas and get driven around while we fucked in the back, he straight away made all the arrangements.

The limo driver said it wasn't the first time he'd had that request and he thought it was a hoot, so we piled into the back of this stretchie with tinted windows and the first thing I did was shove Jason down and straddle his face so he could lick me out.

It was pretty weird having his tongue buried up my snatch as we rode along, 'cos even though people couldn't see in, I could see everyone in the other cars.

I leant forward and pulled Jason's meaty cock out of his jeans and swallowed it balls deep, which immediately had him nearly ready to come, so I climbed off and sat facing him with my legs apart while I fingered myself.

Pulling my dress off over my head I straddled him, at the same time checking out the people on tour buses going past and all the weird and wacky casinos up and down the strip.

Then I pulled the old switcheroo and had Jason do what he does best – shove my legs back to my shoulders, climb on top and pound the shit out of me until I came like a train.

I'm pretty sure that even with the tinted windows people could see my feet pressed up against the glass behind my head, and every time we stopped at lights I couldn't stop giggling as they tried to work out what was going on.

It didn't take long before Jase pulled out of me and shot his load all over my tits, but since we had the limo for another hour I told the driver to keep cruising around, with me in the back naked and covered with Jase's spoof.

JULES, MURWILLUMBAH, NSW

Girls, send us a nude or topless photo of yourself to run along with your fuck story and we'll pay you $250!

SCORE $250

Score $50 if we publish your hot tonking tale! Make sure it's no longer than 300 words, and include your current address and phone number. Letters may be edited for clarity.

Each photo must be signed on the back by the F*** Pix girl in the photo. Please include your phone number and a copy of your photo ID.

☐ I hereby give THE PICTURE magazine the right to publish one of the enclosed photos of me. I am over 18 years of age. Any persons sending F*** Pix photos without the written permission of the subject will be liable to criminal prosecution.

☐ I give permission for my photo to be used on the Internet.

☐ Tick if you do not wish us to provide information about you to any organisation not associated with this competition.

NAME

ADDRESS

DATE OF BIRTH

PHONE POSTCODE

SIGNATURE

I HAD a public fuck with my girlfriend Amber the night we met, but we didn't even mean to do it.

Well, we meant to fuck, we just didn't mean for it to be public.

It was at a party, and as soon as we clapped eyes on each other there was instant sexual chemistry.

We flirted for a while, getting hornier and hornier, but since we both lived yonks away and had come with friends, we couldn't just jump a cab to either of our places to do the deed.

We were getting more and more turned on, until eventually I said, "Look, why don't we just sneak into the backyard and fuck each other's brains out?"

Ambs cracked a huge grin and nodded.

So I took her by the hand and led her out to what I thought was a discreet spot around the corner of the house and grabbed her on the pussy, as the Don would say.

She responded by shoving her hand down my daks and reefing out my old fella, then bent over and popped him into her mouth.

In a couple of seconds I had her panties down, her dress up, and one of her legs up over my hip as I ploughed my knob into her soaking trench.

Judging by her moans she was fucken loving it, so I gave her all my best moves – the sideways shuffle, the circular motion and the machine gun rapid fire.

It only took a few minutes until all our pent up horniness exploded and we both came.

That's when I saw the window.

Half the party was in another room on the side of the house we were on, and we'd just given about 15 people the best live sex show they were ever likely to see. There was even a smattering of applause.

At least we didn't have to waste time telling all our friends we were on together, 'cos they already knew.

J.D, PORTSEA, VIC

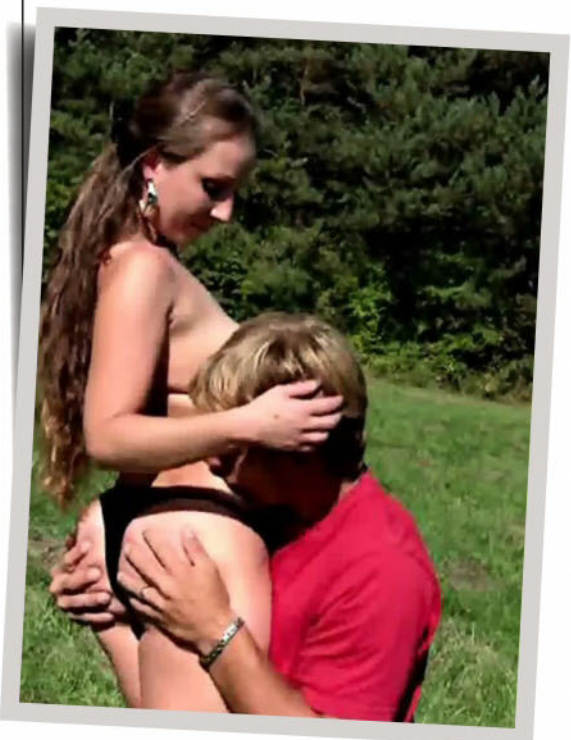

Internutters

picturemagazine
ThePictureMungo
www.picturemag.com

SAY "CHEESE!"

You'd swear that thing's lookin' right at ya.

SURVIVAL RATIONS

For emergency use only.

COCKY PUSSY

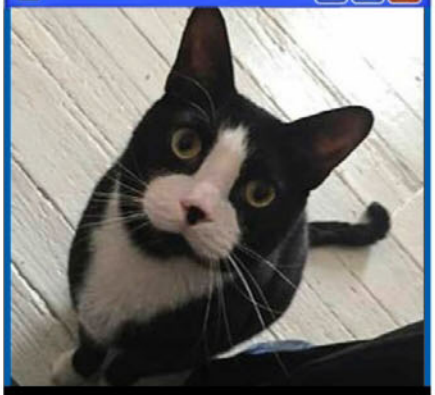

What're you lookin' at, dickhead?

SKY SKIPPY

Any minute now it's gunna get squashed flat by a big, cloudy road-train.

LIFE IN OZ

Taking your pet shark down the park for a game of frisbee – priceless!

SEND US YOUR JPEGS! Seen something HIGH-LARIOUS on the world wide web lately? Tag it INTERNUTTERS, forward it to ***picture@bauer-media.com.au***, and if we piss ourselves laughing we just might run it in the magazine. Get on it!

QUESTION OF THE WEEK:
COCKS: CIRCUMCISED OR UNCUT; PUBES OR NO PUBES?

PAGE 68

PAGE 59

PAGE 61

Home Girls

the Picture

GO HARD! GO HOMIES!

This week...

BEAUT BUM ASK THE HOMIES FLASHBACK TOP TITS

KATIE
SURRY HILLS, NSW

"Anal is actually my favourite thing at the moment," says 26-year-old Katie. "Once you get into it and relax, the feeling is sensational. Lots of girls are afraid of it, but I'm a big advocate for anal." ***Did it take a while to learn to love it?*** "It did take a few goes. The first four were very safe, doggy style, but as I got more comfortable and it felt better, I got pretty adventurous." ***Are the orgasms more intense?*** "The orgasms are amazing. It is such a different feeling."

COCKS: CIRCUMCISED OR UNCUT; PUBES OR NO PUBES?

"Well I used to not care, but after meeting a circumcised guy I can't get enough'. They are just so much prettier when they're out. And shaved. No pubes. I hate pubes; only kids have pubes. Grown-ass men trim the fuck out of their bush."

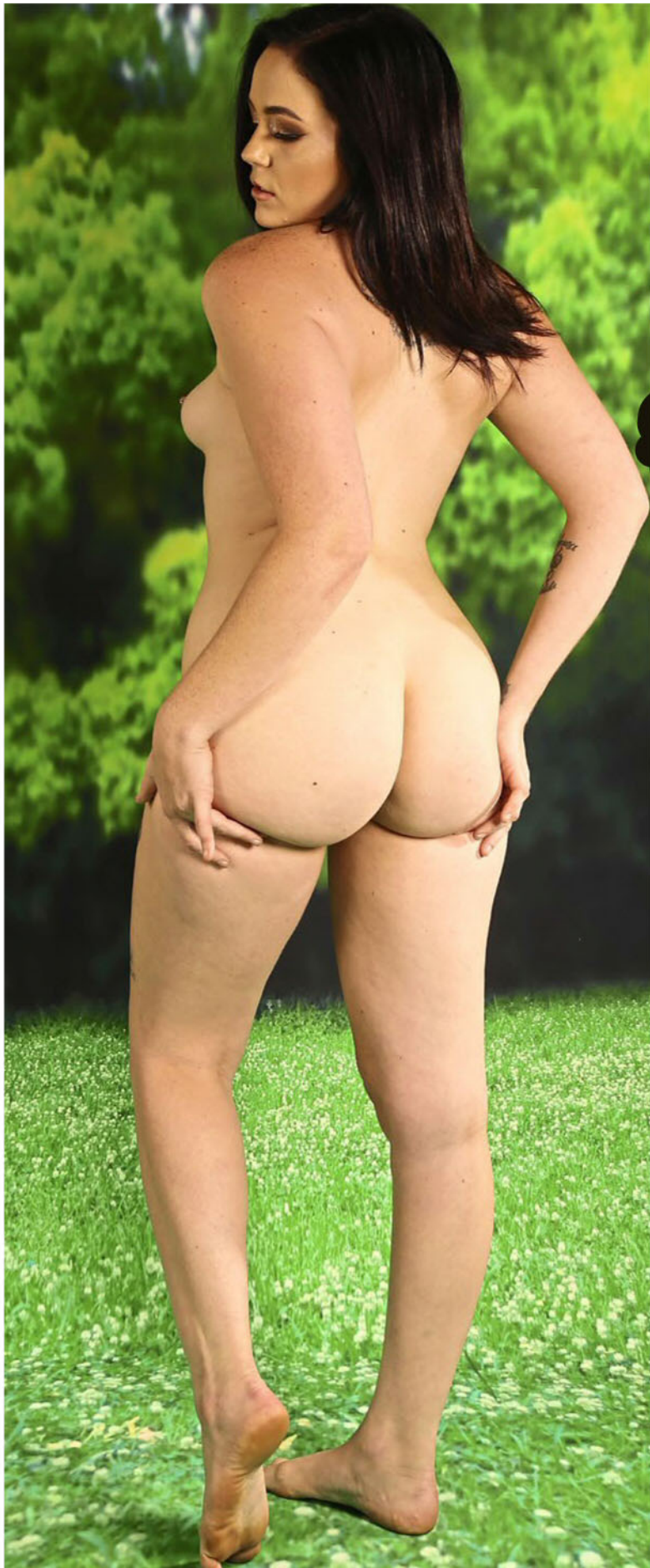

PAIGE
ADELAIDE, SA

"I have slept with many women," boasts 22-year-old Paige. "I was a lesbian until two years ago when I slept with my first man." ***What gets you off about lesbalicious romping?*** "It is very intimate .And I love the female body." ***What was your biggest surprise when you finally went onto solids?*** "I never expected a real penis to feel better than a dildo. It was much more real and intense: warmer, wetter and smoother." ***Are threesomes the best way to combine your love of smoo and cock?*** "Absolutely. They are exciting and fun: I can eat the girl out whilst my man eats me out. Who wouldn't love that?" ***Nick Kyrgios, probably.***

COCKS: CIRCUMCISED OR UNCUT; PUBES OR NO PUBES? "Circumcised and smooth balls are nice, but I love a hairy man so the rest can stay unshaved. Smooth balls are better to lick."

SUBSCRIBE

AND GET

the Picture

DELIVERED TO YOUR DOOR!

magshop.com.au/the-picture
or call 136 116
(quote M1601PIC)

Short terms: Offer valid for Australian residents only. Please allow two to three weeks for delivery of your first issue.
For full terms and conditions see https://www.magshop.com.au/the-picture and https://www.magshop.com.au/people-magazine.
For Bauer Media's privacy notice, please visit http://www.bauer-media.com.au/privacy/. The Promoter is Bauer Media Pty Ltd (ABN 18 053 273 546).

"I had a threeway with an ex and a friend"

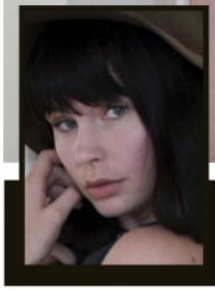

CAMISADO
GOLD COAST, QLD

We asked 22-year-old Camisado if she'd had any beaut sex adventures recently. "Not really, but hopefully soon enough." ***We're getting hints you have plans.*** "A camping trip, some skinny dipping and everything else that goes along with it." ***Who's going?*** "My boyfriend and maybe some girlfriends." ***Any plans to share him with the other girls?*** "If he plays his cards right."

Have you treated him to a threeway before? "Not him, no. I have with an ex and a friend, though." ***What is the best threesome position?*** "Both girls taking turns to ride the cowboy." ***Ever had two guys at once?*** "I have thought about it, but I prefer the feminine touch." **COCKS: CIRCUMCISED OR UNCUT; PUBES OR NO PUBES?** "I like not circumcised with pubes, as it is more manly that way.

Home Girls

MISERERE
ADELAIDE HILLS, SA

$30 ASK THE HOMIES

I hope you get your porn site up: would love to see you getting fucked hard. How do you get into the zone for a porn scene or nude photo shoot?
ZARA, ST KILDA VIC

MISERERE SAYS: ***Thanks for the question, Zara. It is a really good feeling being desired by someone. Erotica is just my passion and the lifestyle for me.***

FIERFLY
VICTORIA PARK, WA

$30 ASK THE HOMIES

What do you like about posing nude? You are photographed nude on the beach; do you like skinny dipping?
JEZ, ROCKHAMPTON, QLD

FIERFLY SAYS: ***Posing nude makes me feel free. You can be whatever you want to be and no-one can tell you otherwise. I've never swum nude.***

ASK ANY HOME GIRL ANYTHING YOU LIKE. *Chuck us an email at askthehomegirls@bauer-media.com.au or write to* Ask The Home Girls *c/o THE PICTURE, GPO Box 5201, Sydney, NSW 2000.*

"I was kinda paranoid about getting pregnant so we did a fair bit of anal"

DAKOTA
RESERVOIR, VIC

Botanic gardens give urban dwellers the chance to look at nature. Or, in the case of 28-year-old Dakota, are a spot to get fucked up the arse in public. ***Say what?*** "I was kinda paranoid about getting pregnant and so we did a fair bit of anal, plus I enjoy it." ***Anal sex is a great contraceptive. What happened next?*** "He sat down up against a tree and I discretely took off my underwear and kept the rest of my clothes on. Then I got on his dick with my back facing him and gently rocked on it. Anyone would've thought we were just a couple of sweet teens having a cuddle without really knowing what was going on." **COCKS: CIRCUMCISED OR UNCUT; PUBES OR NO PUBES?** "I don't really care about circumcised or not; as long as they have a decent knob. Not really fussed about if it's shaved or not either."

$400
HOMIES WHO
LOVE HOMIES

SARE-BEAR & ATALANTA

ADELAIDE, SA

Born a week apart, 20-year-olds Sare-Bear and Atalanta share a common interest: tits. **Sare-Bear:** "Using them to my own benefit is definitely an advantage." **Atalanta:** "If I'm having a crappy day I can go out in a shirt without a bra and have my confidence built knowing I'm being looked at." ***What about playing with someone else's?*** **Sare-Bear:** "I like playing with someone else's simply because they feel good. Real boobs, no matter the size, trump fake boobs." **Atalanta:** "Playing with someone else's boobs is therapeutic, it's like giant moving stress balls." ***What about playing with what's further down?*** **Sare-Bear:** "Other vaginas are like gang members, you never can have enough." **Atalanta:** "The best thing about having a vagina is the orgasm, there's nothing a little flick can't fix."

COCKS: CIRCUMCISED OR UNCUT; PUBES OR NO PUBES?

Sare-Bear: "I don't mind circumcised or not, they all feel good. I like shaved, so you don't have a stray hair end up in your mouth when you are trying to enjoy yourself."

Atalanta: "Definitely circumcised, you know what you are dealing with from the start and there are more tricks to do when giving a blowjob, too. It's all about preference but I personally like them shaved. The less hair there is, the closer the mouth can get to the base."

BRIDGET

PERTH, WA

"I was walking along the beach at night when this handsome stranger approached me, and within minutes we were having rough sex on the rocks. It was amazing," this 18-year-old teacher swooned. ***Are you always so quick to BUNK DOWN with weird blokes?*** "Well, I hook up with a lot of guys when I go out clubbing, but I usually make them chase me for a while before I sleep with them. It helps if they can dance like Ricky Martin." ***He's a champion BUM BANDIT, ya know. What's a bloke in for if he's lucky enough to get you back home?*** "I love to give and receive oral, and doggy's my favourite position. I don't disappoint!"

"I love to give and receive oral"

"I'd like to watch a few hot girls do it"

JAYDA

AUCKLAND, NZ

Chicks with dicks scare us, but chicks with PLASTIC dicks… well, that's kinda sexy – but only when they use them on other chicks. Jayda, 23, thinks so, too. "I've been with girls before and I think the strap-on thing is quite hot. I prefer to be the one with the dildo giving it to the girl – I've never received, but it's on the to-do list," she said. ***What else is your smoo hoping to add to its résumé?*** "I'm an exhibitionist and I love showing off, so having sex with people watching me would be fantastic. I'd like to watch other people go for it, as well – maybe a few hot girls would be good." ***Agreed. If you find them, please POST THEM to our office.***

KITTY KAI
AUCKLAND, NZ

Clothes? Fuck them. People like 24-year-old ferret fancier Kitty Kai get along fine without the warm embrace of fabric. ***What do you like doing naked around the house?*** "Playing the newest games on my PS4." ***Have you worked out a good one-armed console grip?*** "No, but I played for six weeks once with my arm in a sling for a broken collar bone." ***Did that affect other things you usually do with your hands?*** "Yes, putting clothes on, eating and showering." ***You know what we mean.*** "Sex was a bit awkward, but we found a way; mostly doggy and reverse cowgirl. They aren't my favourites but I still like them."

COCKS: CIRCUMCISED OR UNCUT; PUBES OR NO PUBES?

"Uncircumcised and tidy trimmed pubes. Hairless and circumcised looks like a one-eyed alien."

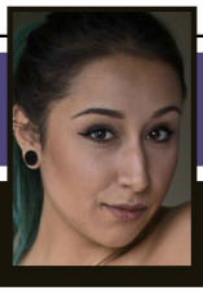

MARIA JUPITER

MELBOURNE, VIC

"I can't look at cucumbers and carrots the same way again," says 26-year-old Maria. ***You're more a gourds kind of girl?*** "While I was away in Hawaii a couple of months ago, my partner and I thought we would have some fun on my private Snapchat. So we went down to the grocer and collected anything that could be used for sex. My favourite was the cold carrot; it sent tingles all over my body." ***What's the most full-on thing this Snapchat has witnessed?*** "Everything. I even take requests. Some people like watching me get big loads on my face, while others like watching me get fucked from behind." **COCKS: CIRCUMCISED OR UNCUT; PUBES OR NO PUBES?** "I'm not fussed, as long as it's thick and big. Circumcised is a little easier to work with but no preference."

$200 TOP TITS

EMMANUELLE

SURRY HILLS, NSW

You'd be happier than a hobo with a ham sandwich if you lived next door to homie Emmanuelle. "I like to get naked and sunbathe in my backyard whenever I can," explains the beaut 27-year-old. "It's not as accepted here in Australia as it is back home where I'm from." ***And where might that be, Em?*** "I'm from a city called Montpellier in the south of France – it's very beautiful." ***Have you bonked any Aussie fellas since you've been here?*** "Yes, of course. I love Australian men, they are fun, relaxed and much more easy going than French men." ***But how do we compare in the sack to frog blokes?*** "You are maybe not as romantic and don't lick pussy as much, but overall the sex is better." ***Tell us about your best down-under fuck so far?*** "It was with a guy I met at a club in Kings Cross. He was from Queensland and was here for work. I went back to his hotel and it was so amazing, it had a spa and a big balcony overlooking all of Sydney which we fucked on all night."

the Picture

Home Girls

FLASH FOR CA$H!

Wanna be a Home Girl? Send us your pics and if they're suitable for publication in one of the categories below AND WE PRINT THEM, we'll fling you the appropriate cash. So get snapping, fill in the coupon, and see you nude soon!

$100	Topless Homie
$100	Bag Girl
$150	Home Girl
$200	Beaut Bum / Top Tits
$400	Bedroom Babe / Homie on Holiday / Homie with Hobbies
$400	Home Girl of the Week

Send your snaps to **HOME GIRLS, THE PICTURE, GPO Box 4088, Sydney, NSW 2000**. Each photo must be signed on the back by the Home Girl.

☐ **Yes, I want to be a Home Girl (please tick)**

I hereby give THE PICTURE magazine the right to publish one or more of the enclosed photos of me. I give permission for my photo to be used on the Internet, and on MMS, SMS or DVD.

☐ **Yes, I want my photographs to be published in the next Home Girls Annual for which I will be paid $20 at time of publication.**

☐ **By signing this agreement I signify I have read, understand and agree to be bound by the important Terms and Conditions below.**

Important Terms and Conditions 1. I acknowledge and agree that the publisher of THE PICTURE magazine, Bauer Media Ltd, its licensees or assigns may publish or authorise the publication of the pictures of me in any layout or format, in whole or in part, without restriction as to changes or alterations made from time to time and accompanied by any text and/or graphics it chooses without further reference to me. 2. I hereby assign to Bauer Media Ltd the worldwide copyright to the photographs and acknowledge that Bauer Media Ltd may exercise all of the rights of the copyright owner in respect of the photographs, including using or licensing the publication of the photographs in other publications and using or licensing the publication of the photographs in any format including (but not limited to) DVD, MMS, CD-ROM or the Internet. 3. I release Bauer Media Ltd its employees, agents, related companies and assigns from all actions, suits, causes of actions, claims and demands whatsoever which I may have at any time in connection with the photographs or arising from or relating to their publication in print or electronic media, including any liability by virtue of any blurring, distortion, alteration, context or otherwise, including (but not limited to) any action for defamation. 4. I acknowledge that persons sending Home Girls photos without the written permission of the subject will be liable to criminal prosecution.

NAME

ADDRESS

POSTCODE

DATE OF BIRTH

PHONE (INCLUDE AREA CODE)

WORK

HOME

MOBILE

SIGNATURE

☐ **Please tick if you do not wish us to provide information about you to any organisation not associated with this competition. See page 60 for Privacy Notice.**

the Picture

GO FACT YOURSELF!

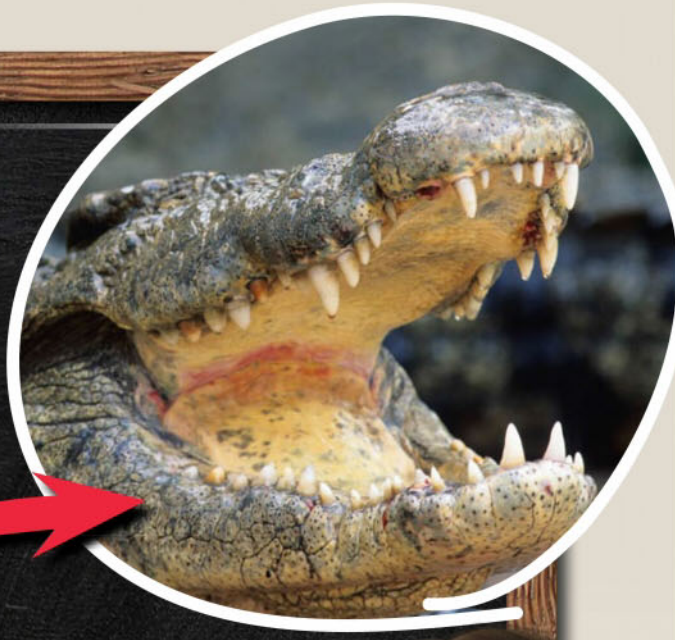

CROCODILES

01. In 1971 the saltie population around Darwin was seriously dwindling. Since then it has grown by a whopping twenty times.

02. A croc named Gustave that prowls the Ruzizi River in Burundi is thought to be the most notorious man-eating croc alive.

03. The largest croc ever captured alive measured a healthy 6.17 metres! And it weighed a monster 1075kegs!

04. A croc's bite has around 5000lbs of pressure. A Rottweiler by comparison would be around 335.

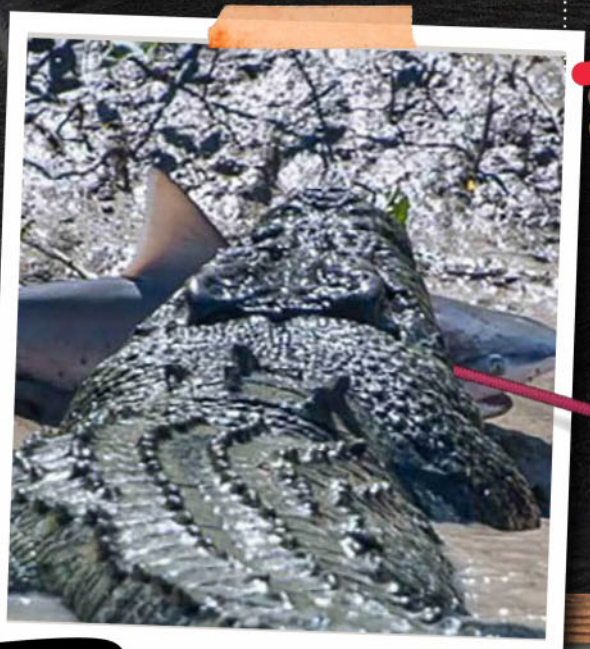

Getty

05. Legendary NT croc Brutus is missing his front right foreleg; thought to have been taken by a shark years ago. In 2014 Brutus finally got his revenge, attacking and eating a bull shark in full-view of a tourist boat who were BAYING FOR BLOOD.

06. The saying 'crocodile tears' comes from the myth that the FANGY FUCKERS' eyes weep when eating humans. Their eyes do froth and bubble a little but only 'cos they're so EXCITED to be getting a meal.

07. Nineteen people were killed when a croc escaped from a bag on board a plane flight in Africa and caused a stampede. The plane crashed and the croc survived.

08. Usain bolt can manage a top speed of 44kmh. A croc can get up to about 17kmh – and probably more if the cops are after him.

09. Each FUTURE HANDBAG is born with 24 teeth designed to grab and rip, not chew. They instead swallow rocks that grind down the food in their stomach.

Real Aussie Girls

Live & Uncensored From Home

BONUS FREE SEXDATE EVERY 10TH CALLER*

1902 272 086

$2.69/min (inc GST) pay/mob extra.

Dial 1902 272 086 | Enter Your Girls Pin Number | Connect Live & Enjoy!

Joan
Pin: 7073
Southbank, VIC
"Home alone tonight! Hubby away."

Maggie
Pin: 7187
Palmerston, NT
"Casual XXX affairs."

Venus
Pin: 7230
Hobart, TAS
"Give me a spank now!"

Simone
Pin: 7251
Brisbane, QLD
"Harder please..."

Maya
Pin: 7272
Gordon, ACT
"Passionate kisser!"

Zara
Pin: 7292
St Kilda, VIC
"Hot! Hot! Hot! Part-time model."

Lara
Pin: 7728
Murray River, SA
"Long legs with great boobies."

Krystal
Pin: 7339
Auburn, NSW
"Wanna play with me?"

Lulu
Pin: 7218
Liverpool, NSW
"Try my magical mouth!"

Amber
Pin: 7013
Sandy Bay, TAS
"Doggy is my style, what is yours?"

Kelly
Pin: 7286
Castle Hill, NSW
"Looking for mature men!"

Charlie
Pin: 7316
Richardson, NT
"Love to bend over!"

Rita
Pin: 7136
Carlton, VIC
"Keen to meet my partner in crime!"

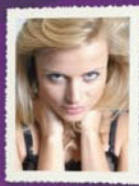

Lana
Pin: 7347
Kangaroo Point, QLD
"Lusty and nasty! 25 secs is all I need."

Sheila
Pin: 7873
Noosa, QLD
"I love it when you spank me"

Gabby
Pin: 7172
Kings Beach, QLD
"Are you my man? Very horny now!"

Camila
Pin: 7404
Turner, ACT
"Ready and willing!"

Nat
Pin: 7412
Port Phillip, VIC
"So what are you wearing?"

Karen
Pin: 7491
Battery Hill, QLD
"I love quickies."

Lee
Pin: 7499
Roverland, SA
"I'm a sexy single mum."

T&C: Sexdate call is a return call service, every 10th caller gets the opportunity to register his/her number and receive a sexdate call via his/her own personal phone. Receiving this sexdate call is free of charge. During this call participants endeavour to give you the very best sexdate over the phone possible. Sexdate calls are intended for adults (18+) only. Lines open to men and women of all sexual orientations.

Provided by PCIM

PE-FS

Ford
Official Licensed Product

FORD MUSTANG
GARAGE CUCKOO CLOCK

Not Sold In Stores!

An original design inspired by vintage petrol stations where attendants were happy to shine up a beauty like the Mustang!

At the top of each hour the 1964 ½ pulls out of the garage with engine revving

Metal pendulum with authentic Mustang logo and chains with hanging piston weights

It's time to rev up your day with the exclusive "Ford Mustang Garage" Cuckoo Clock only from The Bradford Exchange! This limited-edition, quartz-accurate timepiece is customised from top to bottom with authentic details inspired by the breakthrough 1964 ½ Pony car. Widespread demand is expected, so act now to acquire yours in five instalments of $59.99 or $299.95, plus $19.99 postage and handling, backed by our 365-day money-back guarantee. Reply today, but send no money now. Simply complete and return the coupon or go online today at www.bradford.com.au/ford

For quickest delivery, order online:
www.bradford.com.au/ford
Quoting promotion code: 93633

THE BRADFORD EXCHANGE

Please Respond Promptly

PAY NOTHING NOW

1. **ONLINE** at **www.bradford.com.au/ford**
   quoting promotion code: 93633
2. **PHONE: Toll-Free 1300 725 103**
   8am-5pm E.S.T Mon – Fri
3. **MAIL** no stamp required, to:
   The Bradford Exchange, Reply Paid 86369
   Parramatta NSW 2124

YES! Please reserve **"Ford Mustang Cuckoo Clock"** for me as described in this advertisement. I understand I need pay nothing now.

Mr/Mrs/Miss/Ms _____ First Name: _____

Surname: _____

Address: _____

_____ Postcode: _____

Phone: _____

Email: _____

Signature: _____

Please allow up to 10 business days for delivery. All sales subject to product availability and reservation acceptance. Credit criteria may apply. Our privacy policy is available online at www.bradford.com.au. You must be over 18 years old to apply. From time to time, we may allow carefully screened companies to contact you. If you would prefer not to receive such offers, please tick this box. ❑

01-17914-001
©2017 The Bradford Exchange Ltd. A.B.N. 13 003 159 617

Ford Motor Company Trademarks and Trade Dress used under license to The Bradford Exchange. www.FordMotorCompany.com

Shown smaller than actual size of 23cm H x 18cm W x 17cm D, excluding hanging pendulum and weights

Requires 3 "AAA" batteries and 1 "AA" battery, not included. Sound may be turned off.